PRINCE OF WALES RUSHING HOME

THE WEATHER
San Francisco Bay Region
Fair with moderate temperature Wednesday and Thursday. Moderate northerly winds.

RICHMOND RECORD HERALD
A RICHMOND PAPER FOR RICHMOND PEOPLE

COMPLETE REPORT EACH MORNING
FURNISHED BY
UNITED PRESS
LATEST WIRE NEWS

VOL. XXVI, NO. 907. TELEPHONE 70-71 RICHMOND, CALIFORNIA WEDNESDAY MORNING, NOV. 28, 1928. PRICE 5c

PACIFIC ISLANDS IN PATH OF SECOND TYPHOON

Too Much Gobbling

FILM COLONY HIT BY 'FLU'

OUR FRIEND, MR. TURKEY, looks as if he had escaped the butcher's ax for a long time. But little he knows that his hour has come, and that he soon will be going where all good turks go sooner or later. Although he is strutting proudly with pretty Rose Wenzel on his back little he knows of the dark thoughts in her mind.

700 ADDED TO SOUTHERN SICK LIST

LOS ANGELES, Nov. 27.—(U.P.)—It was estimated by the health department tonight that 700 cases were added in Los Angeles today to the influenza epidemic which has been sweeping southern California for the past month.

There were 17 "flue" death in Los Angeles Sunday and Monday, bring the number of fatalities since Nov. 1 to 42, latest reports showed.

Of this number 31 occurred in the past ten days, Dr. George Parris, city health officer, said.

Sick

A check showed that a total of 2,132 persons within the city limits were suffering from influenza Monday night. It was impossible to estimate the number of unreported illnesses because the health department handles only the more serious cases.

The number of cases reported Monday 502 exceeded the department's early estimate of 400.

Schools Closed

Pasadena schools were ordered closed from Wednesday until at least next Monday, when Superintendent J. A. Saxson found that from 30 to 40 percent of the students were absent.

Other communities which have closed their schools are Monrovia Garden Grove, La Harba, Fullerton and Placentea.

There was no accurate check of the number of persons ill in southern California.

Clara Bow Better

Clara Bow, film star taken ill in San Francisco, while attending

(Continued on Page 6)

Funeral Will Be Held Today

SUDDEN DEATH of Louis L. Garfinkle, local merchant and president of the Merchant's association, came as a complete shock to his Richmond friends yesterday. Funeral rites are to be held today.

HOOVER IN NICARAGUA

CORINTO, Nicaragua, Nov. 27—(U.P.)—Herbert Hoover was greeted here by representatives of the government and every political party in a demonstration in which airplanes, marine forces and a great crowd of Nicaraguans participated.

President Diaz, President elect Moncada and General Chamorro, representing all political factions of a "united Nicaragua," extended a gesture of good will and friendship to the President elect and his official party at the third city visited on the South American tour.

The Nicaraguan people shared enthusiastically in the demonstration which was staged in this flag-draped and decorated town. All American residents praised the visit as a timely and effective gesture of friendship which was making a splendid impression.

Feels Honored

"I feel greatly honored that I

(Continued on Page 6)

GARFINKLE FUNERAL TODAY

Richmond merchants will close their places of business this morning from 11 to 11:15 o'clock out of respect for Louis Garfinkle, president of the Merchant's association, who died in San Francisco early yesterday morning.

Funeral services will be held from the funeral parlors of the Jewish association at 115 Buchanan street, San Francisco at one o'clock this afternoon.

Garfinkle's death in St. Luke's hospital, after a brief illness came as a shock to his friends and associates. Last week he entered the hospital for a minor ailment. Following the first treatment he went about his usual pursuits. Last Wednesday his condition became serious and he again entered the hospital.

MIRAMAR OFFICIAL

In addition to being active in business circles of the city, Garfinkle was worthy patron of Miramar chapter, Order of Eastern Star and an active member of McKinley lodge of Masons.

He was 48 years of age and a native of Russia, coming to this country 33 years ago. He has been located in Richmond the last 15 years where he built up one of

(Continued on Page 5)

Mrs. Hutchinson Of Pinole To Be Buried Friday

Funeral services for Mrs. Katherine Hutchinson, well known Pinole matron, who died at a Berkeley hospital will be conducted from the Pinole Methodist church Friday afternoon at 2 o'clock. Rev. J. R. Rudkin, pastor of the church will officiate. Services are under the direction of Wilson and Kratzer.

Mrs. Hutchinson was 53 years of age and a native of California. She was born in San Pablo. Her husband, T. W. Hutchinson is a banker.

She leaves in addition to her husband, the following children: Lois, Katherine and David, all of Pinole; a sister, Mrs. Theresa Gates, of Pinole and two brothers John E. Boquet of Oakland and Joseph A. Boquet of San Francisco. She was a member of the Pinole chapter, Order of the Eastern Star.

Illness Halts Wedding Here

The wedding of Miss Dorothy Bolt, sister of Lloyd Bolt of Richmond to Harold L. Carlson of Richmond scheduled for yesterday was postponed indefinitely because of the illness of Carlson. He is confined to his home here on Wall street with an attack of the influenza.

Dr. L. A. Hedges Bride Return

Dr. and Mrs. L. Abbott Hedges have returned from a honeymoon motor trip through southern California. Mrs. Hedges before her recent marriage was Miss Minnie Kneeland. The couple will make their home at 2200 Roosevelt avenue.

King Gravely Ill, Doctors' Bulletins Say

LONDON, Nov. 27—(U.P.)—The prince of Wales tonight prepared to start at once from the heart of an African jungle on a dramatic 5000 mile race to the bedside of King George, who is gravely ill here.

Every agency of land and sea which the British empire can command will be placed at the disposal of the heir to the throne.

The most heart-breaking and tedious part of the race will be the first stage, a 250-mile overland trip along faint trails in black Tanganyika, where the prince has been hunting big game near Dodoma.

Fast Cruiser

The second stage of the journey will be made on the fastest cruiser in Britain's great navy— H. M.

(Continued on Page 5)

Wife Beater Given County Jail Term

MARTINEZ, Nov. 27.—William Puccinelli, 45, Martinez fish dealer will serve a sentence of seven and one-half months in the county jail as the result of an alleged beating he is said to have inflicted on his wife last night.

Puccinelli pleaded guilty to the assault charge and drew a sentence of six months from Justice of the Peace Frank Glass. He drew an additional term of one and one-half months on the action of the county parole board revoking parole given him on a previous charge of distrubance of the peace, on which charge he was liberated after serving 45 days of a 90 day sentence.

He is alleged to have threatened his wife with a butcher knife in addition to the beating in which he pleaded guilty. Witnesses passing Puccinelli's market reported the matter to the sheriff's office and Deputy Sheriff J. M. Joseph arrived on the scene as Puccinelli was renewing his attack on his wife according to the sheriff's report.

The woman is said to have been so badly beaten on the face that she required medical attention.

The man was first jailed on the complaint of his wife that he had struck her. Later she filed suit for divorce. After Puccinelli had been incarcerated she pleaded with officers for his parole.

Uncle, Nephew Start Short Tour Of World

An uncle and his nephew yesterday decided to see the world. Hand in hand the two left their home at 131 Third street yesterday afternon and strolled down town. Their mothers missed them and a hurry call was sent to the police. Each policeman received a description of the two and a search was started.

At 9:30 last night the two were found at the corner of Ninth and Macdonald by Police Sgt. Charles Mahnke. They were returned to their frantic parents.

The uncle was William Azavedo, aged 8, and the nephew was Jack Reynolds, aged 7.

Omaha Ax Slayer Confesses In North

SPOKANE, Wash., Nov. 27—(U.P.)—A negro, giving his name as Elmer Williams, 24, confessed the ax murder of a woman in Omaha here today, police announced.

The negro was arrested when he attempted to get a small boy to write a letter to the chief of police at Omaha, telling them that Jake Bird, held in connection with the Omaha slayings, was innocent of the crimes.

Williams was arersted by police Officer Akers. At police headquarters, it was said, he made a complete confession, but was unable to give the name of his victim.

Under questioning, Williams admitted that he left Omaha several hours after killing the woman and came to Spokane by way of Denver.

Union Thanksgiving Services Thursday

The churches of the city are uniting tomorrow morning in a great service of praise and thanksgiving. The service will be held in the First Baptist church on Barrett at Thirteenth street and will begin promptly at 10:30 a. m.

The sermon of the occasion will be preached by Rev. A. A. Pratt the new pastor of the First Presbyterian church. He will speak on "Acceptable Thanksgiving."

The music and singing will be in charge of Rev. George W. Forman of the Community Methodist church. He will also sing the solo, "The Earth Is The Lords" Lynes. The prayer will be offered by Rev. Aldis L. Webb of the First Christian church. Capt. Omar Knutson of the Salvation Army will read the President's Thanksgiving proclamation and Rev. H. L. Oberholtzer of the St. Edmunds Episcopal church will read the Scripture lesson. Rev. S. T. Himes of the Grace Lutheran church will take the special Thanksgiving offering and explain the purpose for which it will be used. The hour has been set early in order to give housewives a chance to attend and still have time to prepare their dinners. The churches of the city join in extending a cordial invitation to all to attend this service.

County May Have Record For Voting

MARTINEZ, Nov. 27.Contra Costa county polled 82.83 percent of its registered vote on Nov. 6. Of the total registration, of 27,852, a total vote of 23,071 was polled. Riverside county polled a total of 78 percent and San Bernardino county polled a total of 78.39 percent.

It is believed that this county leads the state in the number of voters who turned out and cast their ballots for Smith or Hoover.

Neighborhood Row Ends In Sentence

Police Judge C. A. Odell yesterday sentenced Jesus Quirino of Essex avenue to 30 days in jail with committment withheld on charge of battery preferred by Mrs. Concepcio Alvarado. The woman alleged that the aged man struck her across the face. Quirino declared that Mrs. Alvarado and a daughter were in the habit of calling him names. He claimed that he did not strike the woman but merely shoved her.

6 Selby Residents Injured In Accident

NAPA, Nov. 27.—Six persons, residents of Selby, were injured one seriously, today when a machine in which they were riding overturned into a ditch near the "Y".

As the result of the crash Ulysses Fleener, 26, driver of the machine, is in the county jail, charged with reckless driving. He is being held in lieu of $250 bail.

The men injured were F. Flanigan, R. F. Byrd, John Mouton, Herbert Meswick and Claude Jedson Mouton suffered a broken leg, fractured collarbone and possible internal injuries. The others suffered cuts and bruises.

De Forrest Graham Ill With Influenza

De Forrest Graham, secretary of the Richmond Sportsmen's club, is suffering from influenza, necessitating absence from his duties in the R. B. Dougall Hardware store

$100 Stolen From Roomer

Report of the theft of $100 from his room was made by Salvador Sanchez, 36 Railroad avenue to the Richmond police last night. According to police reports, Sanchez entertained a woman friend at his apartment for a short time When she left he found that the bills were missing, he declared. A description of the woman was given to the Richmond police.

SILVEIRA ILL

John B. Silveira, proprietor of the Eagle Creamery company, is ill with influenza in his home, 328 Barrett avenue. A nurse has been constantly in attendance.

DEATH TOLL OF LAST STORM MOUNTS TO MORE THAN 100

MANILA, Nov. 27—(U.P.)—A new typhoon was reported approaching Guam, and the Phillipine Islands today while fragmentary reports from the southern islands of the Philippine group indicated the death toll from two storms in the past week would total more than 100.

Reports that more than 200 had been killed were prevalent here but they were unreliable because information from the stricken areas was gained entirely from native runners. All lines of communication had been broken by the gales and the messages of the runners were probably duplicated at times.

Four destroyers were to leave here today for the south with food and medical supplies.

Governor General Henry L. Stimson, called a conference of Army and Navy communications chiefs to meet at 9 o'clock this morning and formulates a plan for re-establishment of rapid transmission of messages so that rescue work might be carried on efficiently.

The center of the latest storm which occurred Monday seemed to be on the island of Samar, where the velocity of the wind exceeded 70 miles an hour. Ninety percent of the houses on Samar were said to have been damaged. Four fifths of the roads and public works were impassible or out of commission while it was believed at least 20 percent of the crops had been destroyed.

Graveyard Of Ships At Benicia Doomed

MARTINEZ, Nov. 27.—The "harbor of war time ships" is no more on the Pacific Coast.

For years ships that were once the pride of the war time shipping board fleet lay rotting along the bay shore, near Benicia, under guard of aged watchmen. Now the fleet is gone forever.

Today announcement was made that the General Engineering and Drydock company of Oakland has purchased the freighters Diablo and Mohinkis from the U. S. Shipping board. A reported price of $25,000 was paid for each of the vessels. The ships will be fitted with Diesel engins and will be placed in service, it is expected. Both ships were built at the Bay Point plant of the Pacific Coast Shipbuilding company of Oakland.

RICHMOND RECORD HERALD

A Consolidation of the Record-Herald and Richmond News

Published Every Morning Except Mondays and the Days Following Holidays by the

Record-Herald Printing and Publishing Co.

Telephone Richmond 70 and 71—2201 Macdonald Avenue

G. E. MILNES ..... President and Manager
GROVER E. MILNES ..... Business Manager

OFFICIAL PAPER OF THE CITY OF RICHMOND, CAL.

Entered at the Postoffice at Richmond, California, as Second Class Matter.

Subscription Rates

One Month by Carrier 50c
One Year $6.00

WEDNESDAY MORNING, NOV. 28, 1928.

THOSE CRUISERS

Press reports from London state that modern Japanese destroyers far outclass the fastest and most powerful American warships of this class. It is true. The Navy Department admits the fact. They say that the United States lags behind all the Washington treaty—where this government got shamefully buncoed—powers in the construction of the super-destroyer, the latest and most potent war development, while every other nation has several of the fast and powerful, heavy "light cruisers." The United States does not have a single ship, with none either building or appropriated for.

The Pacifists have been active—and successful—in their inept opposition to the building of such ships. Efforts to persuade congress to include nine destroyer leaders in the naval construction bill were defeated.

So we face the world in this respect outweighed, outspeeded outgunned and outmanned.

Japan has 24 super destroyers built and in the building. Great Britain has 17 built and one building. France has seven built, three building and nine appropriated for while Italy has 20 built and nine building.

The United States has 12 destroyers authorized under the 1916 naval expansion bill, but funds for construction have never been appropriated. We are not building them.

These vessels are necessary in order to direct the maneuvers of the destroyer squadron, obtain accurate information of the distance, course and speed of the enemy and transmit this information accurately and expeditiously They must be speedier, and larger than the ordinary destroyer, must have better sea-keeping qualities and a steadier observation platform. We should have them but we have not. So the secretary of the navy laments. The nation should lament with him.—*Cincinnati Enquirer.*

A MISTAKEN MISSIONARY

Charles Smith, the hunger-striking atheist, who divided the headlines with Al Smith during the last few days of the campaign, is in error when he attributes to the 40,000,000 Americans who do not go to church a disbelief in God.

He takes an entirely wrong way to promote his religion. For lack of belief, when pushed by missionary tactics, is as much a religion as any that falls among the classifications of creeds and denominations. If Mr. Smith wanted to be entirely consistent in his faith, he would assume that a state of mind that excludes all devoutness should be spread by lack of proselytizing.

America is essestially a religious country. Its people are far more earnestly convinced of the Supreme Power and a divine benevolence that many populations and races which adhere to a good deal of form and ceremony.

The total church membership in the United States is 40,000,000. Smith believes that another 15,000,000 believe in God but don't belong to any church. He arbitrarily places the remaining inhabitants in the class of atheists and estimates that about 109,999 of them admit it.

We believe that everyone has some kind of a god. The human system requires it. Even people who are crazy have a niche in their being where a deity of some size or description must be enshrined even though the rites of worship are neglected.

Otherwise we would not be human beings, but animals of a very inferior order in the scale of evolution. The higher we have evolved as individuals, the greater and more glorious is the God to whom we must bow.

Mexico is in such a state of nervous tension that an automobile back-firing is liable to start a fresh revolution any moment.

Knitted ensemble for the larger woman consits of a one-piece frock with pleated skirt and a three-quarter length coat in slate blue.

AND THE WORST IS YET TO COME

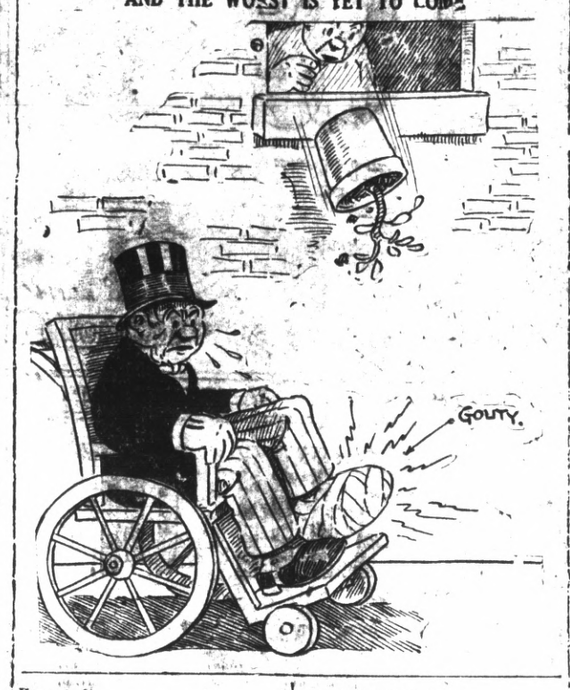

BEAUTY

No intelligent woman will wait until her neck begins to have that sagging look which presages advancing years to take proper care of this part o fher body.

Even if the lines of your throat are firm and youthful now remember that the evil day will come when its contour will lose its beauty if you don't cleanse nourish and stimulate the skin and exercise the neck muscles.

The care of the skin on your neck and under your chin should be the same as that on your face and hands. After cleansing thoroughly pat in a skin food briskly always working upward and outward, and follow with a skin tonic or astringent. Bleaching once a week or oftener is necessary with lemon juice (which should be left on all night after carefully removing every trace of cleansing cream) will prevent discoloration

Now for the exercises:

Stand upright with shoulders squared and stretch the neck forward as far as you can without moving the shoulders. Do this several times and then turn the head slowly to the right until the chin is over the shoulder and then lower the chin until it touches the shoulder. Repeat over left shoulder.

In the same position, lower the chin until it touches the chest and then make it a rotary motion with the head going back as far as you can.

When you first begin these exercises, do them only two or three times and then increase them gradually until you can do them ten or fifteen times without a suspicion of soreness in any muscle. Don't be frightened by the creaking and craking when you begin—these merely indicate how much your neck muscles need limbering up.

Gasoline tax collection in Nebraska for August amounted to more than $417,000, the largest in the history of the state.

Dear Judie,

I am going south very soon and want your advice about a smart costume to wear on the train and later on for motoring. I prefer it without fur and as I am not overly slender I must have straight lines. I have no color preference. Have blue eyes and light brown hair.

Florida-Bound.

Since you have no color preference may I suggest blue? It is always a good choice for a blue-eyed woman, besides which it is ultra smart at the moment and is expected to continue throughout the spring. I like the costume illustrated. It happens to be a knitted one, but of course can be copied in a soft weolcrepe or other cloth.

Yours for Style,

JUDIE.

Cat Tales by Pusey

OUTLINE OF POLAR EXPLORATION — The Voyage of Zene — By R. A. WOLFE

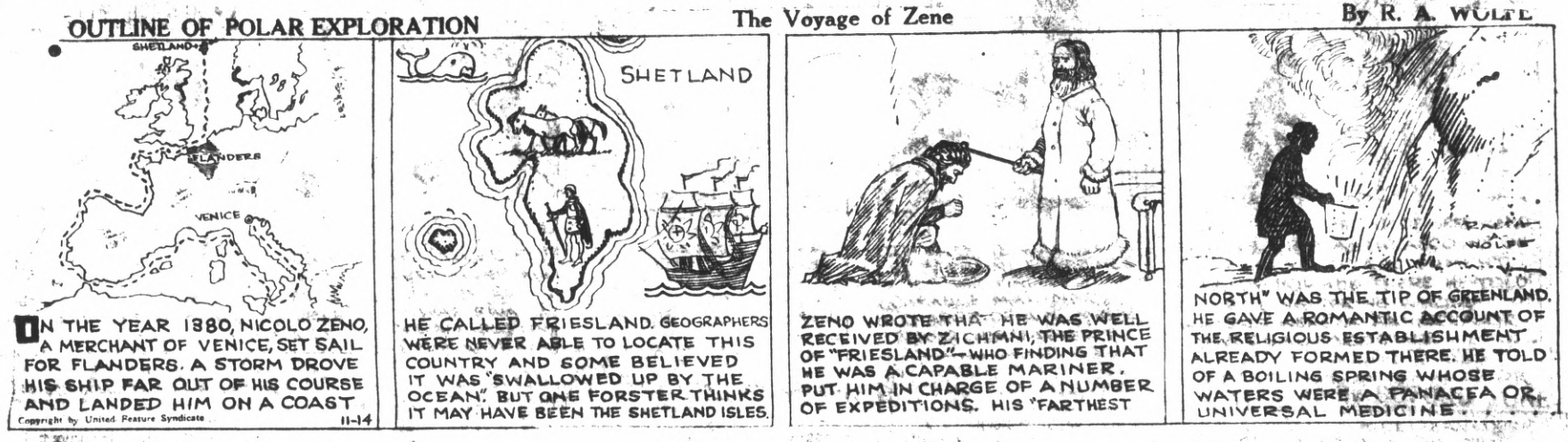

DOINGS OF THE DUFFS — She's No Clock-watcher — By BUFORD TUNE

"SKYLARK" — Let's Make Whoopee! — By EDDIE STINSON and E. F. WOGGON

YOUNG BUFFALO BILL — After the Battle — By HARRY F. O'NEILL

Society and Club News

TAHOE COUNCIL NOMINATES NEW LODGE LEADERS

Officers were nominated last night in Moose hall by Tahoe council, degree of Pocahontas. Elections will be held next Tuesday.

Those nominated were Miss Judy Trautvetter prophetess; Mrs. Lily Sagesman, pocahontas; Miss Violet Green, winona, and A. C. Lang, powhattan.

A whist party is planned for next month with Mrs. Mabel Freitas as chairman.

Mrs. Freitas will entertain the members at a party in her home on Twenty-first street tonight. This will be the second of a series of weekly parties to be held by the members. Mrs. Lily Sagesman entertained the members last week and Mrs. George Goodwin will be hostess next week. Refreshments were served last night by Mrs. Laura Record, Mrs. Enid Souza and Mrs. Esther Smith.

Frances Neville Entertains Friends

Miss Frances Neville was hostess to a group of her friends recently at the home of her mother, Mrs. Josie Neville, 885 Eighth street. The affair was in honor of Eleanor and Ruby Blake who left with their parents, Mr. and Mrs. J. E. Blake yesterday for Texas where they will make their home.

Among the guests were: Eleanor and Ruby Blake, Ella Jane Mark, Dorothy Barnhart, Virginia Sentman, Phyllis Stearns, Helen Drexel, Helen McMahan, Viola Crisler, Peggy Mahoney, Gene Smith, Edna Rice, Verna Miller and Mary Jean Lowell. The latter gave a number of songs.

Aninversary Fete At J. M. Heady Home

Their twenty-fifth anniversary was celebrated by Mr. and Mrs. J. M. Heady at a party in their home 1210 Bissell avenue, recently. The affair was attended by a large group of friends of the couple.

PHOTO PRICES REDUCED

To avoid "Specials" we are making the greatest reductions in studio portraiture prices that can possibly be made without sacrificing quality. Our policy is to use the best and do our best and guarantee satisfaction. We are going to stick to this policy. Come in and learn our new prices.

PARKER STUDIO
1920 Macdonald Ave.

Around The World

CAPT. J. F. DEVILLARD, pioneer aviator and French war veteran with his bride of a year. With a crew of four men they are planning a flight around the world in the "Spirit of Chicago."

Alpha Masons To Elect New Heads Tuesday

The annual stated business meeting and election of officers will be held by the Alpha of Masons Tuesday night at the Masonic hall.

The third degree was conferred last night under the direction of J. W. Smiley, worshipful master.

Point Druids At Crockett Meeting

Members of Point Richmond circle of Druids attended a meeting of the circle in Concord recently when Mrs. Caroline Blaire of San Francisco paid her official visit. Charles Ceridono of Richmond, grand marshal of Druids, accompanied the members.

ST. ANDREW'S DAY PROGRAM HERE TONIGHT

The annual St. Andrew's day will be celebrated by the St. Andrew's society of Richmond and district tonight at the Odd Fellow's hall. A 6:30 dinner will be served, to be followed by an entertainment and dance. James Taylor, honorary president of the society will be present, as well as guests from Oakland and San Francisco.

The newly elected oficers of the society will be installed by Archie Glenn, president of the Oakland group. The program will include, David Carmichael of Oakland, in the principal address, on "St. Andrew;" Andrew Caldron of San Francisco, address on "Behalf of the Scot," and Mr. Caldron will also give Burns' "Address to Haggis," which will be piped in by Piper Jack Ross of Oakland.

Rodeo Girl To Be Married Soon

RODEO, Nov. 27—At a ceremony to be performed here this week, Miss Anna M. Alvey will become the bride of Manuel Roque. Friends and relatives of the couple will witness the ceremony. The couple will make their home in Rodeo.

Whist Party Held By Friendship Club

Friendship club of Odd Fellows and Rebekahs held a well attended whist party last night in Odd Fellows hall. Prizes were awarded to Mrs. Henrietta Beck, Mrs. Brillhart and Mrs. Gertrude Paasch. Lester Skow was chairman of the committee in charge.

Thanksgiving Mass At St. Mark Church

Thanksgiving day will be observed in the St. Mark's church by an eight o'clock mass Thanksgiving morning. The service will be held at St. Mark's church, Tenth street and Bissell avenue.

Mrs. Kelly Honored By Musgeteats

Mrs. Marie Lee Kelly was honored by members of the Mustgeteats club last night at her home when she entertained the club with a "trip to Siberia." It was through Mrs. Kelly's efforts that the club was organized in 1926. She was presented with a bouquet of flowers by Mr. and Mrs. Bert Ten Eyck.

The club will hold its Thanksgiving dinner tomorrow at the clubhouse. It will be an old fashioned dinner with turkey and the "fixings."

Whist was enjoyed last night and prizes were won by Bert Ten Eyck, Mrs. T. J. Hathaway, Miss Marjorie Mayo and Ward Fagerberg.

Mrs. Nellie LaLonde will entertain the club at her home, 247 South Fifth street next Tuesday night with a "trip to Japan."

ECLIPSE LODGE TO ELECT NEW HEADS MONDAY

Election of officers and an official visit from Edward Thomas of Rodeo, district deputy grand master, will be the order of business before Eclipse lodge of Odd Fellows Monday night. A district meeting of the lodges will be held in Rodeo Dec. 8.

Second nominations were held at a recent meeting of the lodge. The members decided to re-sponsor Troop No. 5 of Boy Scouts for another year. The committee in charge of the scout activities of the lodge is composed of M. E. Beebe, Robert Dornan, H. R. David, E. J. Barnhard and Emory Booth. The members will attend a meeting of the Scout troop Friday night. Refreshments were served by the social committee consisting of L. O. Beam, Edwin Kamb and Emory Booth, at the last meeting.

ST. EDMUND'S GUILD PLANS FOR BAZAAR

Final plans for a bazaar to be held Dec. 6, at the St. Edmund's guild hall were arranged yesterday at a session of the St. Edmund's guild in the guild hall. A luncheon will be served at noon under the direction of Mrs. C. H. Hunt. Tea will be served from two to five in the afternoon.

Mrs. E. H. Harlow and Mrs. R. Tcherassy and Mrs. H. I. Oberholtzer have been named members of the reception committee.

A large amount of articles will be placed on sale. The proceeds will go to the guild funds.

Legion Auxiliary Holds Initiation

A class of candidates was initiated by Richmond unit No. 10, American Legion auxiliary last night in Memorial hall. It was the first meeting under the new officers and Mrs. Grace Browning, president, presided.

School nurse says all girls should know this

TALKING to a roomful of high school girls on personal hygiene, an experienced district nurse said: "One of the basic rules of health for girls is to keep the system functioning naturally at all times. Normal exercise and diet habits should be encouraged. But when necessary there's no harm in taking nujol, since it works mechanically and can't disturb the normal functions of any organ of the body. Particularly with girls, there are times when nujol should always be taken. Take a spoonful every night for a few days. It's a thoroughly safe and harmless method. It won't cause distress or gas pains or griping."

Nujol is different from any other substance. It contains no drugs or medicine. It can be taken safely no matter how you are feeling because it is so pure and harmless. And it works so easily. Every woman should keep a bottle on hand. Every druggist has this remarkable substance. Get the genuine.

Reginald Denny With Bride

ANOTHER movie romance climaxed recently was that of Reginald Denny, athletic film star, and Betsy Lee, pictured as they obtained their marriage license in Los Angeles. The license was obtained on the same day that Denny's divorce decree became final.

J. C. Freitas Home Scene Of Party

The birthday anniversaries of Mr. and Mrs. J. C. Freites were the occasion for a party held at their home, 35 Barrett avenue recently.

Among the guests at the affair were: Mr. and Mrs. Joe Fraga, Mr. and Mrs. Frank Jones, Mr. and Mrs. Joseph Vargas, Mr. and Mrs. Walter Pierce of Fruitvale, Mr. and Mrs. A. D. Gomez, Mrs. L. Sears of Oakland, Mrs. Dorothy Gilman of Oakland, Mr. and Mrs. F. Grantiz, Frank Rosa and daughter, Genevieve, Mrs. H. W. Pierce, Mrs. E. Arrington and daughter Bernice, the Misses Gwendolyn and Ellen Pierce, Mabel Freitas and the Messers. Howard Wood, Al and George Freitas and Ed Ross.

Mervyn Swartout Has Natal Party

Mervyn Swartout celebrated his eleventh birthday at a party in the home of his parents, Mr. and Mrs. C. L. Swartout recently. Among the guests were Andy Green, Doris Green, Clarence Thompson Bob Foretti Jack Hudson Stanley Nystrom, Roy George, Goldie Helmick and Teddy Green

T. F. B. ENJOYS WHIST PARTY

Following a business meeting held last night in Musicians hall, a social game of Dutch whist was enjoyed by the members of the Fraternal Brotherhood. Prizes were awarded to Mrs. Lelia Osborn, Mrs. Antina Harcourt and Miss Ethel Sargent. Plans were discussed for the membership drive to be conducted. Applications of several members were voted upon last night.

The Booster club of the organization yesterday held an all day session in the home of Mrs. Mattie Schramm of 115 Montecito drive. Lunch was served by the hostess. Articles were prepared for the bazaar to be held Dec. 7, and 8. Orders for a number of articles were taken.

Circle 2 Baptist Aid Will Hold Food Sale Today

Circle No. 2 of the Baptist Ladies aid will hold a food sale this morning at Schrader's store, Seventh street and Macdonald avenue. Thanksgiving foods will be placed on sale.

READ IT FIRST IN RECORD HERALD

Washington P. T. A. Plans Yule Party

Plans for a Christmas party to be held Dec. 14, at the Washington school were arranged yesterday at a session of the Washington P.-T.-A. at the school. The party will start at one o'clock and all mothers of children attending the school have been invited to attend. Mrs. T. Beck will be in charge of the event

A party in honor of the new members of the association will be held in January. Mrs. J. E. Vloebergh presided yesterday.

PHILLIP CARLIN HONOR GUEST AT BIRTHDAY FETE

An enjoyable party was held recently at the Trinity Guild hall on the West Side in honor of the birthday of Phillip Carlin. The affair a complete surprise to the young lad was planned by his mother, Mrs. Dorothy Conn and his sister, Miss Pauline Carlin. Games were the main diversion and refreshments were served.

The honor guest received many beautiful presents.

Among the guests were Dorothy Ervin, Rosalind Hillier, Jane Bellegarde, Harriet Berry, Jessie McKenzie, Grace Westman, Lucille Cottingham, Violet Lewis, Nestle Lewis, LaVon McFarland, Lavern Patterson, May Buchan, May Friezendorf, Esther Miller, Margaret Davies, Wave Redman, Carabel Meyers, Irene Kelleghan, Samuel Jones, Jr., Albert Peterson,

Guilford Logan, Al Smith, Fred Sueyrez, Carl Friezendorf, James Hurley, Jack Roberston, Kenneth Hitch, Darrow Sutton, Donald Follett, Walter Bradbury, Ogden Kitto, Gordon Williams, Lloyd Mason, Battle Peterson, John Stark, Clayton Bowles and Billy Collins.

BOBBIE BLAKE HAS BIRTHDAY PARTY AT HOME

Bobbie Blake, son of Mr. and Mrs. H. E. Blake, 773 Thirty-second street celebrated his fourth birthday at a party in his parent's home recently.

Among the guests were: Delight Myers, June Towers, Jacqueline Jackson, Inez Keltz, Elaine Perry, Harland Perry, Donald Fisi, Gordon Hughes, Douglas Jackson, Glendora Miller, Norma Jean Englebert and James Hutting.

T. F. B. Juniors Meet Tonight

Members of the junior lodge of the Fraternal Brotherhood will hold an initiation tonight in the home of Willis Bell, 489 Adams street. The members will meet at 7 o'clock in the home of H. Harcourt, 425 Eighth street and go in a body.

—RAGS WANTED—

Mrs. Irma Randolph
MEZZO SOPRANO
A Singer who teaches
A Teacher who sings.
Thursdays—All day and evening.
Conservatory of Music, 906 Macdonald Ave. — 3566 Lakeshore Oakland, Tel. Oakland 6998, Boulevard

Why be Annoyed by TIRED ACHING FEET

store and permit us to put them in first class condition at

Bring your shoes to our

OUR REDUCED PRICES

Men's Light Half Soles, best quality	$1.00
Men's Half Soles Heavy	1.45
Men's Half Soles and Heels	1.50
Ladies' Half Soles	90
Ladies' Half Soles and heels	1.40
Boys' Half Soles and heels	1.35
Ladies' Heels, leather,	30
Ladies' Heels, rubber	.50

You too can have **Real Foot Comfort**

Feet that throb and ache all day long are a constant drain on your nervous energy and health. Get rid of that condition *now*, while your feet are still young.

Let our Expert make an analysis of your foot trouble and show you how the correct Dr. Scholl Foot Comfort Appliance or Remedy gives immediate and lasting relief.

Tired, Aching Feet

weak and fallen arches, weak ankles, cramped toes, etc., quickly relieved by Dr. Scholl's Foot-Ease. Light and comfortable. $3.50 per pair.

B. B. Shoe Store
724 Macdonald Avenue.

Are Your Eyes Giving you any Trouble?
Do your eyes feel tired and sleepy after reading? If so, see
See Dr. C. R. Blake
629 Macdonald Ave., Cor 7th.

Richmond Conservatory of Music
900 MACDONALD AVE.
RICHMOND
Phone Richmond 2899
PRINCIPAL
Aurora Thompson, A. G. S. M.
Interviews Arranged

See Mrs. O. S. Pearce for Greeting cards, Christmas novelties, attractive gifts.
428 Seventh St. Phone 1331-r
Xmas Cards plain or engraved

Resolution
Decide to join our Christmas Club *To-Day*

The Mechanics Bank
OF RICHMOND, CALIF.
Home Office: Ninth and Macdonald Ave., Richmond, Calif.
El Cerrito Branches:
Fairmount and San Pablo Aves.,
Potrero and San Pablo Aves.,
Capital $200,000 ..... Surplus $200,000

Menu

What a treat is in store for you by bringing the whole family here for this delicious Thanksgiving Day meal!

Coffee Shop Dinner, 75c

Lettuce and Tomatoes Princess

CHOICE OF
Grilled Lamb Chops au Toast
Top Sirloin Steak, Mushroom Sauce
Roast Young Turkey, Chestnut Dressing, Cranberry Sauce

French Fried Potatoes — Candied Sweet Potatoes
Garden Peas in Butter
Sweet Corn au Gratin

CHOICE OF
Fresh Apple Pie — Hot Mince Pie
Pumpkin Pie — Chocolate Floating Island
Pineapple with Rice Conde
Ice Cream, wafers
Coffee Tea Milk
Served 12 to 2 4:30 to 8 p. m.

Hotel Carquinez
Operated by the Charles B. Hamilton Chain of Hotels
TENTH STREET AND NEVIN AVENUE
FRED B. RISLEY, Resident Manager

Auto Painting
AT YOUR OWN PRICE —
Bring your car to us and have it painted before the rainy season starts. Your car depreciates rapidly if allowed to rust. We are prepared to paint your car at any price you care to pay.

We do fender and body work Your old fenders made to look like new no matter how badly they are bent. Motors rebuilt and overhauled.

Miller Motor Sales
333 11TH ST. PHONE RICH. 444

California
DIRECTION WEST COAST THEATRES
Last Times Today!
What You See — You Hear With Sound

Tuxtant, he swooped down on the wrecked enemy plane. Boastfully he stooped to snatch its tattered insignia from the wing. And then he recoiled in terror. He had shot down his best friend. A stirring story of love and friendship. An epic picture of the American war "Ace" in France.

A Paramount Picture

IDEAL CHRISTMAS GIFT—SCRIP BOOK

Radio News

6:00 to 7:00 A. M.
KPO—Health hour.
7:00 TO 8:00 A. M.
KFRC—"Simpy Fitts".
KPO—Exercises.
KFWI— (7:30) Health exercises
KJBS—Early Bird program.
KLX—Exercise.
8:00 To 9:00 A. M.
KLX—Classified Adv. hour.
KYA—Morning Glories.
KJBS—Favorite recordings.
KPO—Happy Times.
KTAB—Recordings.
KFRC—Musical recordings.
9:00 To 10:00 A. M.
KYA—Household hints.
KFRC—Georgia O. George.
KFWI—Country store; musical program.
KPO—Dobbsie's Daily Chat.
KTAB—Prayer service; home economics.
10:00 to 11:00 A. M.
KLX—Health Questions answered; Martha Lee hour.
KFRC—Wyn's Daily Chats; talk
KFWI—Musical program.
KPO—Mammy Sperry.
KJBS—Musical program.
KYA—Musical program.
KGO—Studio program; NBC program.
KTAB—Health talk; recordings.
11:00 To 12 Noon
KLX——Jackson Furniture Co. recordings.
KGO—Women's program; Standard school broadcast.
KPO—NBC program; Towne Cryer
KYA—Sunshine hour.
KTAB—Joy hour.
KJBS—Musical program.
KFRC—Talk; amateur auditions.
KFWI—Morning concert.
12:00 NOON TO 1:00 P. M.
KLX—Geo. Otto's Hawaiians.
KGO—Luncheon concert.
KFRC—Sherman-Clay concert.
KYA—News items, music.
KPO—Lillian R. program.
KTAB—Organ recital.
KFWI—Luncheon program.
1:00 To 2:00 P. M.
KLX—Jean's Hi-Lights.
KFWI—Country store.
KFWM—Studio program.
KYA—Musical program.
KTAB—Organ; recordings.
2:00 To 3:00 P. M.
KLX—Jackson recordings.
KFWM—Musical program.
KTAB—Recordings.
KJBS—Orthophonic program.
KPO—House of Dreams.
3:00 To 4:00 P. M.
KLX—The Refrainers.
KPO—Trio.
KJBS—Orthophonic program.
KYA—Bridge Party hour.
KTAB—Recordings.
KFWM—Musical Bridge.
KFRC—Concert orchestra.
4:00 To 5:00 P. M.
KLX—Organ recital.
KJBS—Studio program.
KFRC—Talk; organ recital.
KPO—Trio; Towne Cryer.
KYA—Classical hour.
KGO—Concert orchestra.
KTAB—Elysian trio; recordings.
KFWM—Organ; Happiness program.
5:00 To 6:00 P. M.
KLX—Brother Bob; Curtain Calls.
KYA—Who's Who period.
KFRC—Studio program; news Mac and his gang.
KJBS—Variety program.
KFWM—Children's hour.
KGO—Studio program.
KTAB—Brother Bob Frolic hour.
6:00 To 7:00 P. M.
KLX—Hotel Oakland concert.
KJBS—Musical program.
KFRC—Mac and his gang; stage and screen and sports.
KTAB—Recordings; Twilight hour
KFWI—Musical program.
KYA—News; Golden Gate Crier.
KPO—Reo hour.
KFWI—Studio program.
KGO—Rembrandt trio; poetry and music.
7:00 To 8:00 P. M.
KLX—News reports; Bagdadians.
KFWM—Doc Herrold.
KPO—Tommy Hunroe and Bob Allen; NBC program.
KGO—Remar program; Isuan program.
KTAB—Recordings.
KJBS—Musical program.
KYA—Orchestra.
KFRC—Cecilian trio; Tom Brenneman.
8:00 To 9:00 P. M.
KLX—Educational program.
KFRC—Violin and song recital.
KTAB—Studio program.
KPO—NBC program.
KGO—Parisian quintet; Isuan program.
KFWI—Studio features.
KFWM—Watch Tower program.
9:00 To 10:00 P. M.
KLX—Studio program.
KFWI—Musical program.
KGO—Jack and Ethyl; Hawaiian program.
KPO—NBC program.
KTAB—Trillium trio.
KFRC—Western Motors program.
KYA—Nash program.
KFWM—Variety program.
KJBS—Hour of song.
10:00 To 11:00 P. M.
KTAB—Pickwick Serenaders.
KFRC—Orchestra.
KPO—Orchestra.
KFWI—Dance music.
KYA—Dance music.

POSLAM HEALS QUICKLY, IT'S SO CONCENTRATED

Poslam is so full of gentle, healing medication that it begins to ACT the minute it touches any sick skin. Itching stops instantly, eruptions vanish and soon the skin is clear and healthy again. ANYONE can afford skin health because Poslam costs but 50c, at all druggists.

FREE Write for special test box POSLAM CO. 203 West 47 Street New York City

Notice
Park your car at the
Central Service Garage
for San Francisco
24 Hrs. 50c
WE NEVER CLOSE
All kinds of service work and repairing. Towing reasonable.
Central Service Garage
819 San Pablo Ave. Albany
Phone Berkeley 8158

WAR LEADERS LAUD FILM 'WINGS'

The greatest compliment ever given to a motion picture company by the war department has been bestowed upon Paramount for its war epic of the air, 'Wings' which will be screened the last times today at the California theatre.

A memorial to cost $10,000 and dedicated to the famous Second Division will be erected in Washington, because of their accuracy, still pictures from the photoplay are to be used as models in constructing the huge memorial.

Paramount constructed an exact duplicate of a sector of St. Mihiel in order to obtain the spectacular battle shots which climax "Wings" and these so impressed war department officials that they asked permission of Jesse L. Lasky to model from the stills.

"Wings" was directed by William Wellman, who was a flyer in the famous Lafayette Escadrille. John Monk Saunders, an instructor in aviation during the war, wrote the story. The cast includes Clara Bow, Charles (Buddy) Rogers, Richard Arlen, Jobyna Ralston, Gary Cooper, Arlette Marchal, H. B. Walthall, Hedda Hopper, Claire McDowell El Brendel Gunboat Smith.

Salvation Army Leader Talks To Richmond Lions

Col. C. W. Crawford of the Salvation Army was speaker of the day at a session of the Richmond Lions club yesterday noon at the Hotel Carquinez. He told of the work of the Salvation Army, declaring that the uniform of the group has become a badge of friendship to the poor and needy.

E. Emmerich was chairman of the day. The Lions' club orchestra, Ward McRacken and Carl Richards entertained with musical selections.

The local den will go to Crockett Dec. 15 where they will entertain for the Crockett Den. E. H. Higgins will be in charge of arrangements.

Mrs. Donaldson Rites Conducted

Funeral services for Mrs. Ruth Donaldson 22, 993 Lucas avenue, were conducted from the Wilson and Kratzer chapel yesterday afternoon. Rev. Weldon Wilson officiated. Interment was at Sunset View cemetery.

Deceased passed away at a Martinez hospital Saturday. She leaves two children, Rolla, 4, and Clinton, 2. She also leaves a sister, Mrs. C. S. Osborne, of Richmond and four brothers, George J. B., and J. A. McCoy of Arkansas.

KGO—Trocaderans.
KJBS—Studio program.
11:00 To 12:00 Midnight
KFRC—Dance program.
KPO—NBC program.
KTAB—Musical program.
KYA—Dance music.
12:00 P. M. TO 2:00 A. M.
KTAB—The Night Owl.

FREE SAMPLE

Call for a free sample of Indian herbs compound at any of the local agencies where samples are given out and herbs sold. They are an excellent liver regulator for sluggish bowels, kidneys and constipation.

Indian Herbs are for sale by all the local drug stores and at many other business places whose addresses are listed on the second page of the circular in each free sample given at all the local agencies. Geo. W. McPherson, resident agent for The Great American Herb Co., 607 Macdonald ave.

LEGAL NOTICES

NOTICE TO CREDITORS

IN THE SUPERIOR COURT OF THE STATE OF CALIFORNIA. In and For the County of Contra Costa.

In the Matter of the Estate of FELICE DERLA, Deceased.

NOTICE IS HEREBY GIVEN That Pietro Derla, has filed in this court his petition praying for Letters of Administration of the estate of Felice Derla, deceased, and that the hearing of the same has been fixed for Monday, the 19th day of November, 1928, at 10 o'clock A. M., at the Court Room of Department No. 2 of said Superior Court, at the Court House in the town of Martinez, County of Contra Costa, and all persons interested in said Estate are notified then and there to appear and show cause if any they have, why the prayer of the said petitioner should not be granted.

Dated, Martinez, Nov. 5, 1928.

J. H. WELLS, Clerk.
By L. R. Geyer, Deputy Clerk.
Publish Nov. 7, 14 21 28, Dec. 5, 1928

Hoover Joins

JUST BEFORE President-elect Herbert Hoover sailed on the U. S. S. Maryland for South America he joined the Red Cross during its annual drive. Above, Mrs. Herbert Hoover, jr., pinning Red Cross button on her father-in-law.

Buddy Starred In Air Picture

"BUDDY"—Charles Rogers, star in "Wings" showing for the last times today at the California theater.

Many Seeking Offices For School Group

When election of officers of the Girls' association of the Roosevelt junior high school is held today, 32 girls will be voted upon. Five have announced their candidacy for president; 15 for vice president and 12 for secretary and treasurer.

The five running for president are: Helen Brown, Oga Mahoned, Loraine Nichols, Anita Robinson and Marguerite Russell. For vice-president the following 15 girls are running: Mary Bruno, Alba Cairo, Louis Casazza, Evelean Hebrard, Edna Hoeffer, Ruth Judge LaVon McFarland Anna Mikulich, Mary Muren, Bena Salle, Frances Schultz, Frances Schwartz, Ravine Shade Grace Stottmeister and Rose Thornton. Girls who have placed themselves in the running for secretary-treasurer of the Girls' association are Esther Auton, Rosie Barra, Betty Brown, Margie Chatleton, Vernetta Ciabattari, Mary Gorr, Mary Belle Fraser, Gail Herbert, Dorothy Lane, Gladys Metz, Alice Traverso, Audrey Udy and Marjorie Woods.

Prevent Flu—Check Colds Immediately

Families in Richmond Urged To Be Careful

While grip and influenza are so prevalent local people are urged to use this modern way of checking little colds before they become big.

Have a jar of Vicks Vapo-Rub on hand ready for instant use at the first sign of every cold. When rubbed on throat and chest, or snuffed up the nose Vicks releases its ingredients in the form of medicated vapors which are breathed in direct to the infected parts.

In addition Vicks acts through the skin like a poultice, "draining out" all tightness and pain, loosening phlegm, clearing the head, and easing the difficult breathing.

To prevent colds from lowering the vitality and thus paving the way for flu and pneumonia, they should be treated direct, and instantly—as you would an infected finger. —adv.

County Scout Council Will Meet Dec. 13

MARTINEZ, Nov. 27.—C. J. Carlson, regional Boy Scout executive from Los Angeles, will address the annual meeting of the Contra Costa County Boy Scout council here Dec. 13, at the Martinez Congregational church. A dinner will be served. Scout officials from Richmond and other cities in the county will attend.

The committee in charge of the program for the night included Robert F. Cox, of Richmond, J. R. Warne, Harvey Miller, T. B. Swift and George Greary.

Kiser Final Rites Today

Funeral services for Mrs. Clara Kiser, 77, of 360 Richmond street, El Cerrito, will be held from the Wilson and Kratzer chapel this afternoon at 2 o'clock under the direction of Rev. Aldis Webb of the First Christian church. Interment will be at Sunset View cemetery.

Deceased passed away in San Francisco yesterday. She was a native of Indiana. She was the mother of Mrs. J. F. Long of El Cerrito, Elmer E. Poe of El Cerrito, and Walter L. Poe, of Kansas.

MARRIAGE LICENSES

Four Richmond persons applied for marriage licenses in Oakland yesterday. They were: Clay Cox, 21, of Richmond, and Ethel M. Marks, 18, also of Richmond; John Shuey, 23, of Richmond and Florence Swanson, 16, of Berkeley; W. J. McIntosh, 21, of Richmond and Vivian Hays, 18, of Hayward.

Free Trial

Yes, free trial in your own home. If satisfied, *easy monthly payments. Liberal trade-in allowance* for your old radio.

PHILCO Electric RADIO

New radio discovery—Neutrodyne, famous for finest tone, combined for the first time with *super-power*, which gives amazing selectivity and distance. Superb cabinets—*and at a price!*

Call—Look—Hear

IVERSEN'S PHONOGRAPH CO.
927 MACDONALD AVE.
Elks Bldg.
PHONE RICH. 349

SANTA FE WILL OPEN STORE SOON

Built at a cost of approximately $100,000 the new store building of the Santa Fe Richmond terminal will be completed this week, according to an announcement yesterday.

The structure is located across the tracks from the depot and is considered one of the most up to date and largest store houses of the company.

Two stories in height, with a lookout tower, the building measures 50 by 234 feet. In addition there is a 200 foot platform for car castings and forgings. A sheet iron warehouse, 40 by 80 feet, is being constructed for storing heavy car materials.

Of concrete construction with pebble dash finish, the building is fireproof throughout. Large windows provide ample lighting for the interior.

The greater portion of the first floor will be devoted to storing materials with the remainder of the floor to be occupied by the stock men's office, and store department offices.

The second floor will house the mechanical department. This portion of the building will not be completed for another week due to the delay in the arrival of glass for partitions. A large auditorium will also be located on this floor. It will be used for meetings of all descriptions, entertainments and dances. Equipment will include a moveable stage and sliding doors.

Vegetables To Be Given Needy Thanksgiving Day

Needy families of Richmond will receive plenty of green vegetables for their Thanksgiving dinners through the generosity of Casazza Brothers, produce dealers and gardeners of Richmond, according to announcement yesterday by Mayor Mattie A. Chandler.

Tarough Mrs. Chandler and Mrs. H. F. Lods of the Richmond council of Parent-Teachers associations and representatives of various churches, the vegetables will be distributed from the home of Mayor Chandler, 521 Twelfth street. To avoid duplication and confusion, persons must make application through any of the Richmond churches, Catholic or Protestant, Salvation Army or the Parent-Teacher associations, Mayor Chandler anonunced.

EXPERT RADIO REPAIR MAN'S SERVICE FREE
On all first calls.
V. G. ELECTRIC CO.
1314 Macdonald Ave.
Phone Richmond 933

Christmas Excursion East

Low holiday fares will be on sale December 17, 18 and 19. Return limit January 19.

Examples of roundtrips from main line points:

Chicago	$106.45
St. Paul	$101.35
Kansas City	$ 84.40
New Orleans	$ 97.80

Go one way, return another. Go directly east via the OVERLAND ROUTE, return the GOLDEN STATE ROUTE—Chicago, Kansas City, Los Angeles or the SUNSET ROUTE, New Orleans, El Paso, Los Angeles. You can of course reverse the order.

Southern Pacific offers a choice of routes—and fine trains to the East.

Add, to the joy of Christmas back East, the pleasure of a real holiday journey. Use to your advantage Southern Pacific's alternate routes to the east.

Southern Pacific

L. G. EBY, Phone Rich 60

El Cerrito Man Fined In Berkeley

James L. Peterson, 21, of El Cerrito was fined $25 by Judge Oliver Youngs of Berkeley police court on a charge of possession of liquor. He was arrested Sunday night with Raymond Ferran, 18, of 1029 Nelson street and Max A. Clements, 24, of 1817 Delaware street, both of Berkeley.

Scissors, razors and tool grinding, saw filing, keys made. 264 4th St. 9 30 1mo.

Driver, Officer Meeting Often

Arrested twice in the same week by the same traffic officer is the "record" set by Marke Hinder, of Oakland, a truck driver for the Sunset Lumber company. Hinder was arrested yesterday by Traffic Officer Howard Thulen of El Cerrito on a charge of overloading his truck by 2730 pounds. He was arrested on a similar charge last Monday. He will face Police Judge J. P. Plank Dec. 5 at the El Cerrito traffic court.

Beware of Bachelors

by Arline de Haas

Copyright 1928, Warner Bros. Pictures Inc.

"BEWARE OF BACHELORS," with an All-Star Cast, is a Warner Bros. picturization of this novel.

SYNOPSIS

Dr. Davis, recently married to May Davis, is having lunch with Joe Babbitt and his friend, Myra Pfeffer, when Babbitt is called away. May happens into the same hotel an dis furious at seeing her husband with a girl. She drops her gloves and they are returned by Claude Beranger-de Brie, a perfumer, who presents his card. Davis, trying to explain the situation, invites the first man he sees, de Brie, to lunch and leaves him with Myra. Then, in order to turn the tables, Davis accuses May of having a flirtation with de Brie. More angry than ever, May tries to elude Davis by going to her hairdresser.

CHAPTER IV—Continued

"May, darling, I'm terribly sorry," Davis began again, noting her attempt to cover the smile.

"I beg your pardon!" She stared at him coldly. "This gentleman's annoying me." She turned to the elevator boy—this time a beaming negro.

The boy looked from the man to the woman. Davis reached his hand into his pocket and drew forth a dollar bill. He slipped it into the boy's hand.

"I happen to be this lady's husband. We're just having a nice, friendly quarrel, that's all," he announced casually.

A row of white teeth gleamed in the dusky face of the boy. He nodded as though he understood.

"Tenth floor, please," May called as the car ran past the ninth.

"Let's kiss and make up."

"Tenth flo', lady," the boy announced. "An' luck's what 'Ah hopes you ain't got nothin' else, but, Mistah!" he called after the departing figure of Davis.

"You and me both," Davis retorted, hurrying down the hall after his wife.

"Good afternoon." May burst into the hairdressing salon and approached the appointment desk.

"Oh, good afternoon, Mrs. Davis. You haven't an appointment, have you?" The girl behind the desk scanned her book. "What did you want?"

"Could—do you think Peter could take me for a trim—right away?" She turned and saw the figure of her husband outlined in the doorway.

"Well, let me see." The girl scanned her book once more, frowning. "He's terribly busy, but maybe he could work you in between customers. Just a minute. I'll ask him." She got up and disappeared into an inner room.

"May, you might just as well talk to me, because I'm not going to leave until you do." Davis stepped up beside his wife and laid an appealing hand on her arm.

"I've already told you I have nothing to say to you."

"Well, but I've got a lot to say to you."

"I'm not interested."

"Peter says if you'll wait a few minutes he'll take you, Mrs. Davis." The girl returned to her desk.

"Thank you." May walked over to a lounge and seated herself, picked up a magazine and began to read.

For a moment Davis waited, contemplatively, thoughtfully. Then he strode determinedly across the room.

"Now look here, May, you're going to listen to me whether you want to or not," he began. "I'm going to tell you the truth, the whole truth and nothing but the truth."

"How can I tell whether it's the truth or not? You're probably quite an adapt liar by this time," she retorted.

"I'm nothing of the sort, and you know it," Davis returned hotly. "But I'm not going to allow an entirely strange woman—who means nothing in either of our lives—to cause us to quarrel."

"Well, she was certainly a stranger to me, but I can't say she looked as though she was to you."

"Be quiet," Davis commanded. "I'm talking."

May looked up, too surprised to make any answer. She had never heard her husband use that tone of voice to her. Before she could bring herself to reply Davis was hurrying on. He had the advantage and he knew it. He hadn't gained anything by cajoleries, and he had decided to try other tactics.

"I made a luncheon engagement with Joe Babbitt several days ago," he was explaining. "I get so blamed sick of looking at women in the office that it's a relief to get out and talk to a man once in a while. And I usually meet someone at noon or else go to the club. I was good and fed up this morning at the office, and I was glad to have a chance to talk to Joe. When I arrived at the Grill the first thing I saw was this woman seated at the table and Joe introduced her as a friend of his."

"It all sounds very pretty," May interrupted, but there was little spirit in her voice. In fact, she had become just slightly tired of the game she had been playing, but she was not yet willing to admit it. Down in her heart she realized that she trusted Ed, and she knew that her threats to leave him were empty ones, but she had been angry, and she thought she would teach him a lesson in time.

"Pretty and true," Davis continued. "But, as I was saying—"

"Please don't bother. I'm not interested." May started to rise.

"You'll sit here and listen if I have to knock you unconscious." Davis' mouth suddenly became a grim, determined line. May sat down.

"As I was saying, Joe introduced me to this woman, and I was sore because he'd brought her along. Then to add to everything, Joe received a telephone message and said that he had to dash back to the office. Personally, I think his wife was on the warpath. But that's neither here nor there. I was left alone with that girl. I didn't know her, and I didn't care anything about her. I was trying to get away without appearing absolutely rude when you walked in."

"I saw you holding her hand," May interposed.

"You saw me doing nothing of the kind," Davis retorted. "I suspect her of trying to have a mild flirtation, in which I was not in the slightest interested. And then when you walked in I was so upset I couldn't see straight. And when you wouldn't speak to me I was almost wild. Of course I realized what you were thinking, and my only idea was to do something quick, and I resorted to that silly subterfuge, which you saw through immediately. I'm sorry about the whole thing, but that's the honest truth. You believe me, don't you, May?" He leaned towards her and tried to take her hand.

"Well, you didn't need to accuse me of flirting with a strange man in the hotel," May parried.

"I wasn't accusing you, darling. I swear I wasn't. It was stupid of me to say what I did, I'll admit, but I suppose I was trying to divert your mind from myself, and I snatched at any straw—"

"Yes, you must have snatched at any straw if you picked out your luncheon companion." With her returning spirits May was resorting to the "catty" feminine.

"I agree with you," Davis acceded good naturedly, "but, you see, I didn't pick her. And what I can't understand is how you could think I picked her after I'd picked you. You must admit I have good taste, at least. And you know I never did like brunettes. In fact, I belong to the group of gentlemen who prefer."

In spite of herself May had to smile. She didn't in the least feel like being angry any more. She felt that Ed was telling the truth, and after all—well, they had only been married for three months and she couldn't find it in her heart to hold resentment.

"You know I don't love anyone else but you, darling," Davis continued. "Don't let's quarrel any more." He puts his arm around her.

"Oh, Ed, don't—everybody's looking." May blushed as she saw several of the waiting customers smiling over their magazines.

"I don't care if the whole world's looking if you'll only say you've forgotten all about this—this affair. If you don't, I'll—I'll kiss you right here and now," he threatened.

"Oh, Ed, don't be silly. We're acting just like a pair of newlyweds."

"Well, aren't we? Hurry up and tell me you'll forgive me—and I'll take you out and buy you the biggest bottle of perfume we can find."

(To be continued.)

WOMAN AGAIN IDENTIFIES ATTACKER

OMAHA, Neb., Nov. 27.—(U.P.)—For the second time in the past week, Mrs. G. Harold Stribling, injured victim of a "hatchet attack" positively identified Jake Bird Louisiana negro as the man who crushed her husband's skull in the Stribling home with blows from an ax.

Mrs. Stribling suffered a broken nose in the attack.

Bird is held as a suspect in the murder of three Omaha persons killed by blows delivered by a "hatchet slayer" here several days ago.

Mob Feared

"As God is my judge, there stands the man," Mrs. Stribling said in a hospital here where bird was brought late today. The negro was brought here under heavy guard from the state penitentiary at Lincoln, where he was taken last Friday to prevent possible mob violence.

Mrs. Stribling has identified Bird as the attacker last Friday when she said: "that is the man, take him away."

Since that time, some doubt arose as to whether she was positive in her identification and the decision to bring him here to be viewed again, was made.

Blamed In Attack

Her second identification placed the blame for the attack in the Stribling home on Bird and brought suspicion that the negro may be the man who struck terror throughout Omaha and surrounding territory by a trio of slayings. In all the murders the victims heads were crushed with an ax.

Mrs. Stribling in identifying Bird today pleaded with the negro to "tell the truth" and reminded him that she had "kept my word not to tell detectives."

This last statement was taken by many to mean that Mrs. Stribling had promised her assailant she would not turn him over to police.

Point Druids To Have Whist Party

Point Richmond circle of Druids are planning a turkey whist party to be held in Druids hall, Washington avenue, Dec. 10. The public is invited. There will be a $3 turkey order as a door prize and a $3 order for every three tables. Mrs. Clare Barry is chairman of the event.

READ IT FIRST IN THE Record-Herald

His Last Flight

County Jurors Name Committees

MARTINEZ, Nov. 27—Committees of the new 1928 grand jury were named here today by Edson Hale, foreman. The personnel of the groups was not made public.

Following the jury session, the county jail committee inspected the jail and adjoining premises.

Another meeting of the jury will be held here Tuesday.

Mooseheart Group Will Meet Tonight

The Richmond chapter of Mooseheart Legion will hold its regular meeting at the Moose Hall this evening at 8 o'clock. The presiding officer will be Mrs. Minnie Phillips. All members are asked to be present.

WALES RUSHES TO BEDSIDE OF KING

Continued from Page 1)

S. Enterprise—which was making 38 miles an hour tonight enroute to Dar-se-salm, on the east coast of Africa. The prince and his brother, the duke of Gloucester, will be taken aboard the cruiser there.

The prince's decision to return was made after he was notified by cable of his father's condition today in a message which intimated that it would be best if he returned immediately, it was learned from reliable sources. Previous messages had kept the prince in touch with the king's condition and advised him to remain close to the single telegraph office in the jungle territory.

Message Received

The message received by Premier Stanley Baldwin tonight was dated at Dodoma. It said:

"In view of the illness of his majesty, the king, my brother and I are returning to England as soon as possible."

In that crisp message which was rushed by courier to the Dodoma telegraph office and sent crackling over wires and cables to London, the heir to the British throne readily gave up what was believed to be his last real vacation.

Due to King George's advancing age, and increasing restrictions upon the prince's time, observers pointed out when the prince started for Africa that probably he would not find occasion to leave London again for a prolonged visit before he becomes ruler.

Red Cross Head Speaker Before Local Hi-Y Club

George Rader, chairman of the Red Cross membership campaign addressed the members of the Hi-Y club at dinner in the Y. M. C. A. last night. The members have donated their services to the Richmond chapter to assist in raising the remainder of the quota and will help in the campaign this afternoon and Friday morning.

Tuesday night will be the final meeting of the semester and Jack Carr will be in charge of arrangements. Eelections will be held at this time. Frank Fenix presided last night.

L. GARFINKLE FUNERAL TODAY

Continued from Page 1)

the leading mercantile businesses. Recently he moved his place of business into new quarters at MacDonald and Ninth street.

Garfinkle survived his wife by two years and 19 days. Mrs. Garfinkle died in November 1926. Surviving him are his mother and father, Mr. and Mrs. E. Garfinkle of Oakland; two daughters, Mrs. Florence Marcus of Richmond and Mrs. Bernice Greenberg of Los Angeles and one son, Nathan Garfinkle of Richmond. He was the brother of B. Garfinkle of Oakland Harry Garfinkle of Sacramento Isadore Garfinkle of Oakland, Leo Garfinkle of Berkeley, Mrs. I. Kessler of Oakland and Mrs. B W. Boyarsky of Oakland.

RESOLUTION ADOPTED

The following resolutions were adopted by the Richmond Merchants association yesterday:

Whereas the Angel of Death has seen fit to take from our midst our beloved president and

Whereas his loss to us is the loss of a true and helping friend

Therefore be it resolved that all members of the Richmond Merchants association are requested to close their several places of business between the hours of 1 a. m. and 1:15 a. m. today in honor of our deceased friend and officer, Mr. Louis Garfinkle.

Richmond Merchants' Association.
Clifford C. Anglim, secretary.

Alexandra Lodge To Elect Tonight

The Alexandria lodge, Daughters of St. George will elect officers at a session to be held tonight at the Memorial hall. The election will be followed by a social and card party.

SWEDEN VISITOR

Mr. and Mrs. Edwin Johnson of 142 First street have as their guest Mrs. Johnson's niece, Miss Alice Nelson, of Smolond, Sweden. Miss Nelson will remain here for several months.

BRITAIN ASKS NAVY SHIP PARLEY

WASHINGTON, Nov. 27—(U.P.)—Acting on his own initiative, Rep. Fred A. Britten of Illinois, chairman of the house naval affairs committee, has sent a private cablegram to Premier Baldwin of Great Britain, proposing that the house naval affairs committee meet in Canada with a naval committee of the British parliament and discuss the cruiser controversy between the United States and Great Britain.

Rep. Britten told the United Press tonight he had not consulted with President Coolidge nor with the state department before taking this action regarding a a question which has been the subject of much discussion between the two governments for more than a year. Britten prepared his cablegram to Baldwin and sent it from his office here.

Nothing Improper

Britten told the United Press he saw nothing improper in this procedure, unusual as it is, because he acted not only as chairman of the house naval affairs committee but also in his capacity as a vice-president of the inter parliamentary union.

Britten said he learned today his cablegram had leaked out but whether here or in London he did not know and he published it with a statement asserting he acted entirely within his congressional authority.

"There should be no misconstruction of my communication nor of my purpose," he said.

Old Law Recalled

State department officials had not heard of the matter until asked about it by the United Press. They recalled that an old statute, the Logan act, forbids direct communication between a citizen of the United States and a foreign government about affairs of state but it was suggested this was intended to apply to persons revealing information in a harmful way and that Rep. Britten in trying to bring about a friendly solution of a controversy was trying to be helpful and could hardly be called to account under that law.

It was also recalled Senator Borah, chairman of the foreign relations committee, set a precedent when more than a year ago he engaged in an exchange of communications with President Calles of Mexico. At that time there were frowns at the state department and attention was called vaguely to the Logan act but Borah smiled and nobody did anything.

Text of Message

Britten's cablegram to Premier Baldwin said:

"Recalling your publicly expressed desire of Nov. 13 for more frequent personal discussions between American and British representatives and remembering very pleasantly my personal participation in interparliamentary conferences both here and in Europe, I am impelled to suggest a joint meeting of the committee on naval affairs of the United States house of representatives and a select committee of members of parliament for the purpose of friendly discussion and the hearing of testimony in connection with applying the principle of equality in sea power between Great Britain and the United States, on all ships of war not already covered by the Washington treaty. Meeting to take place, preferably in Canada, after March 4, 1929, and each committee will report with recommendations to its respective government just as may now be done annually by the various groups of the interparliamentary union. Where there is so much genuine regret among the people of England and America over the failure of the last Geneva naval limitation conference, surely some way should be found for a meeting before 1931 when the five leading naval powers will again assemble at Washington. I will respect your personal desires in connection with these suggestions

$35,650 SUIT STARTED IN MARTINEZ

MARTINEZ, Nov. 23—Jury trial of a suit for damages amounting to $35,650 brought by C. N. Hooper against the Santa Fe railroad company and three individuals for damages alleged to have been received in an automobile and train collision in Albany, Dec. 11, 1926, was started before Superior Judge A. B. McKenzie today.

In his suit, Hooper claims that he sustained a fractured hip which has permanently crippled him. He asks $5200 for lost wages and $1160 for medical expenses.

Eugene Dannenbaum, driver of the car in which Hooper was riding, W. Sobey, engineer, and J. H. McCune, conductor of the train, are also named as defendants Hooper alleged negligence of both the driver and the railroad.

GIRL SCOUT TROOP HOLDS SESSION HERE

The Busy Bee troop of the Perez School Girl Socuts yestrday held a short business meeting at the school. Mrs. R. Sorenson, leader, was in charge. Tests were discussed.

The Girl Scouts here will not hold another meeting until next week on account of the Thanksgiving holidays. Meetings will be resumed next week.

Onelah Council Has Whist Party

The turkey whist party held last night in Redmen hall by Onelah council, Degree of Pocahontas, was well attended. Prizes were awarded to Mrs. M. S. Dollermann, Miss E. Walther, Mrs. Jack Moore, F. H. Watson, Jack Moore, E. Borghigianni and B. M. Pedrotti.

Mrs. Elizabeth Casey and Murl Jones were in charge of the event.

Zephyr Rebekahs Nominate Tonight

Second nomination of officers will be held by the Zephyr Rebekahs tonight at the Odd Fellows hall. Mrs. Edna Howard will preside and Mrs. Jewell Hall will be in charge of refreshments.

MILWAUKEE VISITORS

Mr. and Mrs. Frank A. Rawson of Milwaukee have been the guests of their cousins Mr. and Mrs. Harry E. Rawson, 112 Santa Cruz avenue. The visitors are planning to spend the winter in Los Angeles.

R. E. Downing Named County Credit Leader

MARTINEZ, Nov. 27 —R. E. Downing was named president of the Contra Costa County Retail Credit association at an election meeting here last night. He succeeds R. E. Pilson who held the post for the past year.

E. R. Lasell, manager of Lasell's store here was elected vice president. Other officers are: Roy Beede, treasurer; Roland Wilson, chairman of the committee of business administration; Walter Morgan, chairman of the finance committee; Bert Lindsay, chairman of the committee on credit service and routine, and E. P. Brady, chairman of the committee on publicity.

Dinner Meet Of Business Women Held At Hotel

A social meeting was enjoyed by the members of the Business and Professional Women's club last night following a dinner in the Hotel Carquinez. The program consisted of readings by Mrs. Jenny T. Conwell and piano solos by Gale Herbert.

Plans were discussed for a Christmas party to be held in the Fairmede country clubhouse Dec. 11. Miss Irene Lohr will be in charge of the Christmas tree and Mrs. Elizabeth Kuefe will arrange the program. Presents will be distributed to the members. Mrs. Winifred Burdick presided over the business session last night.

Motorist Admits Liquor Charge

E. W. Schmidt of El Cerrito arrested Monday night during light raids and charged with possession of intoxicating liquors, pleaded guilty to the charge yesterday before Police Judge C. A. Odell. Judge Odell took the matter under advisement and set Friday morning as the date for sentence.

Traffic officers stopping violators of the state headlight laws made an examination of Smith's car. They declared they found a quantity of liquor in the rear of the car.

Y. M. D. To Meet At Dinner Tonight

The Young Men's division will meet at dinner in the Y. M. C. A. Allen Moore will be in charge of arrangements. Saturday night the members will hold a co-ed theater party in Oakland. Twenty-four reservations have been made for the event.

CHICAGO VISITOR

Miss Lizette Fogle, of Chicago is a guest at the home of Mr and Mrs. T. Teberassy on McLaughlin avenue.

SENIOR DAY AT HIGH SCHOOL TODAY

The Richmond Union high school students are looking forward with a growing interest to the high school semi annual senior day which will be held today.

"Childhood" school days will be brought back anew as the seniors will troop through the school hall, dressed in "kid's" clothes. Girls will once again wear "pig tails" and checkered calico dresses. The boys will wear knickers, cotton stockings and big neckties tied with a flashy twist. When "recess" comes they will 'trip lightly' out into the yard and play marbles and battle over lollypops.

Russell Lucas, president of the senior class will lead the grand march of seniors through the school halls. In the school auditorium there will be a play exclusively for the seniors. The cast will include Franklin Siegal, Anna Shaw, Douglas Brain and Jane Olney. Miss Zelma Reeve is director.

The day will come to a climax when the graduating class meets the representatives of the junior class in a basketball game.

Richmond Club Presents Show At Elk Meeting

The Minstrel Maids of the Richmond club last night presented a program before the Richmond lodge of Elks. It was Firemen's night for the group and A. L. Paulsen, local councilman, was chairman of the night. Fire Chief W. P. Cooper and the members of the Richmond Fire department were honor guests at this occasion.

The "Maids" under the direction of Mrs. Dan Reardon, presented the program that was successfully presented by the club here this fall at the clubhouse.

Prior to the program a short business meeting was held under the direction of Frank Tiller, exalted ruler.

Elk Memorial Services Sunday

Richmond lodge of Elks will hold memorial services in the clubrooms Sunday night.

D. J. Shaw, chairman of the committee on arrangeents, announces that Hon. David C. Dutton of Oakland will be the speaker for the evening. A musical program will be presented by the Rebrandt Trio. The services will begin at 8 o'clock. The public is invited to attend.

Special THANKSGIVING *Turkey Dinner!*

At

Pop's Restaurant

2213 MACDONALD AVENUE

You are cordially invited to partake of a real, home-cooked Thanksgiving Dinner. For only

75 CENTS

we offer you the following

MENU

SOUP—CHICKEN GUMBO
ROAST YOUNG TURKEY, CRANBERRY SAUCE
SWEET POTATOES CELERY
PLUM DUFF PUDDING MINCE OR PUMPKIN PIE
CAFE NOIR

We are Headquarters

for fancy corn-fed TURKEYS, DUCKS, GEESE and CHICKENS. Also all of the fixin's that go to make your Thanksgiving Dinner a rousing success.

OUR STOCK INCLUDES THE FOLLOWING SEASONABLE OFFERINGS

Cross and Blackwells English Plum Puddings, Kellers Old Time Mince Meat, Eatmore Cranberries, Fancy Bleached celery, Pure Apple Cider, Cranberry Sauce, Choice Cleaned Currants, Sun Maid Nectars, Black Mission Figs, Choice Candied Peel

You are as near to us as your phone
We guarantee satisfaction.

Richmond and Central Markets

O. R. LUDEWIG, Inc.

2 Phones, 1900 and 1901
510 Macdonald Ave.

Phone Rich. 446
1130 Macdonald Ave.

Overnight End COLDS

Stop a cold before it stops you. Take HILL'S Cascara-Bromide-Quinine. Stops the cold, checks the fever, opens the bowels, tones the system. Insist on HILL'S. Red box, 30c. All druggists.

HILL'S
Cascara - Bromide - Quinine

THERE is no good reason why your dealer should offer you something else when you ask for

KRAFT CHEESE

Thanksgiving Dinner

Served Here on Thanksgiving Day from

4:00 to 8:00 p. m.

The menu and service will be fully in keeping with the Cathelen reputation.

Cathleen Coffee Shop

732 MACDONALD AVENUE

Don't Spend Thanksgiving Pumping Tires

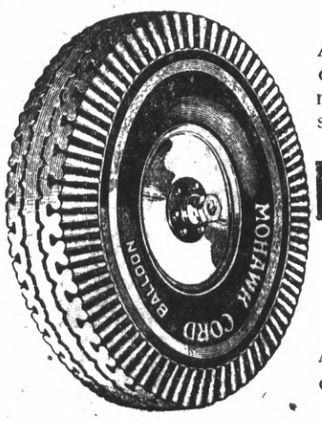

A few dollars down and you may have a full set of

Mohawk Tires

A liberal trade in on your old tires.

DRIVE IN AND LET'S TALK IT OVER.

Let us Change Your Oil, Grease your Car

Fill 'Er Up With Gas—Let's Go!

Coster, the Tire Man

2202 Macdonald Avenue
Phone Richmond 2314

SPORTS

LOCAL BOY NOT TO START IN BIG GAME

Carrol Pitchford, Richmond high school star, will not be in the starting lineup when the Saint Mary's football team meets the Santa Clara eleven at San Francisco tomorrow afternoon. Pitchford has been suffering from a bad shoulder this year and has not appeared in the Saint's lineup as much as he did last year. Pitchford may be subbed for "Toots" Gasper, who will start the game.

Adam Weisgerber, another Richmond high school boy, will start at tackle for the Saints. Adam has been playing a good game in the line this year. He and Pitchford have another year to play.

The Kezar stadium, site of the "little big game" is expected to be filled to its capacity of 60,000 fans. Although a large number of tickets have been sold, there are still a number on hand which may be purchased at the gate.

Monday night the students at St. Mary's held a gigantic pep rally preparatory to the game. Schoolsings, speeches by Coach Slipadigan and football stars featured the rally.

The Saints and Broncos are rated at about equal for the big contest. Both teams have been playing good football throughout the season. Last Saturday the Saints took it easy when the Broncos rambled over the Fresno state college outfit 83 to 0.

Fans in the bay district can expect a good game tomorrow.

Turkey Stuffing

San Pablo Cage Team; Methodist Quintet Winners

When Baptist meets Baptist, a good basketball game can be expected. Last night the San Pablo Baptist outfit gamboled about with the First Baptist team at the Y. M. C. A. When the final whistle blew the San Pablo team was in the lead, 38 to 14. Pinto was high man for the winners with 18 points and Linsteadt was high man for the losers with six points.

In the second game of the night the St. Edmunds team forfeited their game to the Community M. C. and then played a pick-up team winning 45 to 16.

First Game

San Pablo Baptists (38)—Pinto 4, C. Pinto 2, forwards; Moitoza 2, center; Nevis and Sanvick guards.

First Baptists (14)—Lindstead 1, Pruden 3, Lee, forwards; Maskett 3, center; Regalia 2, Cruise, d'Arcy guards.

Second Game

St. Edmunds (45)—Goldsworthy 4, Brain 8, forwards; Fowell 22, center; Baker 3, Bolls, guards.

Community M. E. (16) Hillier 3, Hanson forwards; Redfield 11, center; Rowe, Boschetti 2, guards.

Rags Wanted-

Sophomores In Victory Over Junior Cagers

The union high school sophomores basketball team defeated the commissioners of the Longfellow Junior high school yesterday afternoon at the high school by a score of 31 to 11. Whitefield was high man for the winners with 15 points and Lee starred for the losers with six points.

Line-ups:

R. U. H. S.—Boschetti, Seawright Whitefield, forwards; Stoddard center; Rollion, Hampshire guards; Marcus, mascot.

L. J. H. S.—Casey, Hicock, Camp and Lutz, forwards; Lee, center; Wilson, Rogeri, Richelt, Garsides, guards.

If Indian Herb

Compound does not benefit you, after directions have been followed, you can get your money back at any of the agencies where you bought them.

Indian Herbs are for sale by all the local drug stores and at many other business places whose addresses are listed on the second page of the circular in each free sample given at all the local agencies. Geo. W. McPherson, resident agent for The Great American Herb Co., 607 Macdonald Ave. 12-8

BEARS TO PLAY ROSE BOWL CONTEST

BERKELEY, Calif., Nov. 27.—(U.P.)—University of California's football team will represent the west in the annual Tournament of Roses contest at Pasadena New Year's day, the executive committee of California's Associated students decided late today.

The committee, after learning that President W. W. Campbell of the university approved the contest, voted to accept an invitation from the Tournament of Roses.

Georgia Tech will probably be the opponent of the Golden Bears.

Thanksgiving Day Means Hard Work For Notre Dame

SOUTH BEND, Ind., Nov. 27—(U.P.)—Two hundred and fifty Notre Dame football players will be in action Thanksgiving day either playing on gridirons or enroute to games, schedules today disclosed.

Seven reserve teams will leave here Wednesday night to play games in Ft. Wayne, Ind., La Porte Ind., Norwalk, O., Kendalville, Ind., Elwood, Ind., and Fostoria, Ohio. The varsity team will be at Tucson, Ariz., limbering up for the Southern California game, Dec. 1.

Roosevelt Net Teams Defeat Longfellows

The Roosevelt junior high school tennis teams yesterday defeated the Longfellow team at the municipal courts.

Darrow Sutton and Phillip Carlin, of Roosevelt defeated Wilbur McCoy and Ray Fahrenholtz, of Longfellow in the doubles, 6-0 and 6-2.

In the singles James Hurley (R) defeated Francis Mythen (L) 6-10 and 6-0.

In the second doubles of the day David Robertson and George Miller (R) defeated R. Humphreys and Leonard Combs, 6-2 and 6-3.

Permit Granted For New Cottage

A. Schonig was granted a building permit yesterday by Arthur J. Hurley, city building inspector, to build a one story cottage and garage on the west side of Ninth street between Lucas and Lincoln avenues. The dwelling will cost $2500.

HIGH CAGERS DEFEATED BY BEARS

The 130 pound University of California basketball squad took the measure of the Richmond union high school squad yesterday afternoon at the Harmon gymnasium 22 to 13 in a fast and furious game.

"Sac" Gordon was the high point man for the high school boys tallying up the total of seven points. Henry "Hank" Page also showed that he knew the fine points of the game. Murphy starred for the victors.

Richmond lineup yas: Joe Viano, Elden Hall, forwards; Arthur Neckel, "Rusty" Lane, guards; Walter "Sac" Gordon, center. The subs were: Joe Rountree, Edwin Brooks, George Weeks, George Page, Jack Pinto, Speed Ripley, Doyle Taylor, and Oishi.

Two Games To Be Placed On Air Saturday

Football fans, who enjoy their game via the radio will spend an enjoyable day Saturday.

Saturday morning a broadcast of the Stanford-Army game, played at New York, will start at 10:30 and in the afternoon at 2 o'clock the University of Southern California-Notre Dame game at Los Angeles will be broadcast. The first game is expected to be given over the National Broadcast chain. In all probabilities the Notre Dame-Trojan battle will be put on the chain. Fans may tune in on KYA, KPO, KTAB, KGO, KLX or other bay stations for the two contests.

Suspect Held In Rohstein Gang Slaying

NEW YORK, Nov. 27—(U.P.)—Two boyhood friends kept an appointment today and put the Rothstein case on a business basis.

Their handclasp started a quick succession of events that did not pause until one of them, George A. McManus—"Honest George" sought for 23 days as the man who "could clear up the killing of Arnold Rothstein in three minutes"—was locked up in Tombs prison without bail, charged with Rothstein's murder.

McManus, protesting his innocence through his lawyer, but keeping his own lips tightly compressed, awaits examination Friday morning.

District Attorney Joab Banton and the police however, did not try to conceal their happiness. After more than three weeks their star witness had yielded to their entreaties and given himself up.

It was made by Detective John Cordes, yound ace of the homicide experts and McManus's boyhood friend. The long-missing gambler had put one feather in his one time schoolmate's cap by surrendering to him during the morning.

Schools To Close For Thanksgiving Holiday Period

With the closing of Richmond schools today, pupils will enjoy a vacation to observe Thanksgiving Day until Monday, according to Walter T. Helms, superintendent o fschools.

There are few cases of influenza reported on the sick list but the number is not greater than in any other year.

The annual Christmas vacation will start Dec. 14 with schools remaining closed until Jan. 7 Teachers Institutes will be conducted during the first week of the vacation period.

AT HOTEL CARQUINEZ

Arrivals at the Hotel Carquinez yesterday were N. M. Narron of Denver, B. I. Boyd of San Bernardino, Mrs. L. B. Nararmore and G. K. Harris of Los Angeles.

MOTORIST FINED

Ralph Bias of Oakland was yesterday fined $2.50 by Justice of the Peace Arthur A. Alstrom on a charge of driving an automobile without an operator's license.

A very good plan and one that will frequently save a lot of trouble is to carry a spare headlight bulb.

NICARAGUA IN WELCOME TO HOOVER

(Continued from Page 1)

should on this occasion be welcomed no. only by the president of Nicaragua, but by the president elect and a former president," Hoover said at a luncheon.

"You represent the political parties of Nicaragua, which lately have been in conflict, making this occasion of much more than ordinary interest. It represente a consolidation of forces for domestic peace. It demonstrates that the difficulties of a national crisis, into which my own country has been drawn, has now reached a basis of solution which merits the deepest thankfulness of all our peoples and for which I wish to congratulate the leaders of the Nicaraguan nation."

Streamer Welcomes

A great streamer labelled "Hoover, Moncada and Friendship" was stretched across the arch of welcome under which Hoover passed upon his arrival from the battleshsip Maryland. Flowers were strewn on the dock and 15 airplanes circled overhead as the official party landed. The cruisers Rochester and Tulsa were in the harbor flying full dress pennants, and a marine battalion was drawn up.

The regular complement of 85 marines, commanded by Capt. Lester A. Dessez, rejoined the battleship here. These were the first marines to leave Nicaragua since the election.

Passing between lanes of people, Hoover went under the friendship arch to the customs house, where he conferred in turn with Diaz, Chamorro and other officials.

Mrs. Hoover was presented to local officials and their wives at the Lupone hotel, where President elect Moncada escorted her.

Cheering crowds followed the official parties, shouting "Viva Hoover!" and the Star Spangled Banner was played as Mrs. Hoover entered the hotel where she visited for a short time before the party returned to the Maryland for luncheon with Nicaraguan officials.

Speeder Fails To Appear, Pays $15 In Court

Failing to appear on a citation cost Monte Peterson of San Francisco $15 yesterday when he finally appeared before Justice of the Peace Arthur A. Alstrom.

Peterson was cited to appear in September on a charge of driving 35 miles in a 15 mile zone. He neglected to appear. A warrant was issued for his arrest and he is alleged to have heard about it. Yesterday he went into court, was fined $5 on the speeding charge and $10 for failing to observe the citation.

WALKERS ILL

Mr. and Mrs. J. C. Walker of 1759 Pennsylvania avenue are suffering from an attack of influenza.

Dagna's Quality
Mayonnaise
The Supreme salad dressing
fresh daily
QUALITY MARKET
Phones 2950 and 2951

"Sold on merit"
anti-knock
THE NEW WINTER
RED CROWN
GASOLINE
STANDARD OIL COMPANY OF CALIFORNIA

Relieve Coughs, Colds, Headache, Rheumatism and All Aches and Pains
with
MUSTEROLE
WILL NOT BLISTER
All druggists—35c and 60c jars and tubes.
Children's Musterole (milder form) 35c.
Better than a Mustard Plaster

Learning How

Local Teachers Asked To Hear Address In S. F.

Science teachers of Richmond schools have been invited to hear an address by S. R. Thurston of the Bethlehem Shipbuilding company in the Elks clubhouse, San Francisco, Dec. 19. Reservations are being received through Miss Beatrice Himes of the Richmond school department.

Lindbergh Ends Capital Flight

WASHINGTON, Nov. 27—(U.P.)—Col. Charles A. Lindbergh landed at Bolling field here tonight at 6:30 p. m. from Memphis, Tenn. He left the field for a hotel without leaving word as to the length of his stay.

—RAGS WANTED—
THE RECORD-HERALD

SCREEN COLONY HARD HIT BY 'FLU'

(Continued from Page 1)

the California-Stanford game, was reported recovering rapidly at her home here tonight. Her temperature had dropped.

More than 15 other screen celebrities were reported suffering from influenza tonight.

Health department said they did not expect the epidemic to pass for more than a week and that it was now at its most serious stage.

SCREEN COLONY CELEBRITIES ILL

HOLLYWOOD, Nov. 27.—(U.P.)—Many of the screen colony's celebrities, moth actors and directors were suffering from influenza tonight.

Mary Philbin, another popular star, was taken to her home today after being forced to leave the set while working on a picture. She must rest for a week, doctors said.

Our Gang Sick

Four members of "Our Gang", were recuperating. Harry Spear, the tough boy, was still a sick youngster. Mary Ann Johnson, the "coquette," Bobbie Hutchine, known as "Wheezer" and Joe Cobb the fat boy, also were recovering.

Pathe studios were hard hit when William Boyd, and Allen Hale, co-stars and Howard Higgins director were attacked, work on one picture was stopped. Phyllis Haver, star, also was ill.

Stop Itching Skin

Don't worry any longer with Eczema, Dandruff, Blotches, Blemishes, Pimples and other annoying skin irritations. Get a bottle of cooling, healing, antiseptic Zemo—the safe dependable way to relieve itching torture. Convenient to use any time—does not show. All druggists, 25c, 60c, $1.00.

zemo
FOR SKIN IRRITATIONS

When privacy is needed—

The answer is found in an *Extension Telephone*

When guests are in your home, the telephone rings . . . Dr. Whitcomb is wanted. He lays down his hand of bridge and goes to your telephone.

It is a professional conversation. Must he carry it on in the embarrassed hearing of all his fellow-guests? Or may he step to an *extension* telephone, in another part of the house?

An extension to the main telephone costs but a few cents a day.

THE PACIFIC TELEPHONE AND TELEGRAPH COMPANY

Seeds for cultivating dollars

As you turn the pages of this newspaper, dozens of seeds are scattered over your mind . . . That's a good-looking car . . . I'd like to have that radio . . . What a pretty dress . . . I think I'll try this breakfast food. Some of these advertisements may not interest you. Others will fall on fertile ground, take root and bear fruit in some future purchase.

Advertisements help you to weed out waste, both in your time and your money. They draw a straight line between your cash and the correct counter. They remind you that there are still one hundred cents in the dollar. And they make it possible for you to budget your spendings before you buy.

Not only that, advertisements stimulate your interest in appliances that save labor, time and money. They help you to keep in touch with the times. Through their products, they offer you an added enjoyment of life.

Cultivate the habit of reading advertisements—they bring you a harvest of much usable information

Advertising Rates

CLASSIFIED ADVERTISING RATES

—:-:—

2c Per Word Per Day
Minimum Charge 35c

—:-:—

CLASSIFIED INDEX:

—:-:—

1. Lodges and Meeting Notices.
2. Lost and Found.
3. Special Notice—Personals.
4. Help Wanted—Situations, Wanted.
5. Automobiles.
6. Business Directory.
7. Business Opportunities, Investments.
8. For Rent—Rooms, Houses, Lost and Found.
9. For Sale—Miscellaneous.
10. Wanted—Miscellaneous.
11. Real Estate for Sale.

1.—Lodge and Meeting Notices

KNIGHTS OF PYTHIAS — Richmond Lodge, No. 13 meets every Wednesday night at K. of P. hall, 5th St. near Macdonald. Visitors always welcome. E. S. Geigoldt, C. C.; F. G. Blackhart, K. of R. and S.

ST. ANDREW'S SOCIETY — of Richmond and District —Meets second and fourth Wednesday at 8 p. m. in Richmond Club House. Scottish visitors are always welcome. Pres. W. J. MacDonald, 2217 Nevin ave. Phone Rich. 1553. See Geo Smith, 1831 Roosevelt avenue.

RICH. AERIE NO. 354 F. O. E. meets every Tuesday at 8 p. m. at the W. O. W. hall, 7th Macdonald. Felix Baptisti, W. P. Phone Rich. 1008 W. W. McChristian, Secry. Phone Rich. 1085. A. G. O'Loan, 2031 Barrett Avenue, Phone Rich 443.

8—For Rent—Rooms, Homes, Apartments, Flats.

FOR RENT—MODERN 5 FLATS. newly renovated, sunny. Rent reasonable, garages, 2021 and 2025 Nevin. 10 31 3t.

FOR RENT—FURNISHED ROOM. 602 Ripley Ave. Phone Richmond 1496-W. 11 20 4t.

FOR RENT — 4 ROOM COTTAGE with high basement, no garage, rent $16. Key at Grocery, 6th and Florida. 11 17 6t

FOR RENT—THREE ROOM FURnished flat, garage, water, $20; call 19th and Burbeck avenue. 11 22 4t.

FOR RENT OR SALE—5 ROOM house, breakfast nook, sun porch. Cheap. 4027 Clinton, Rich 1578. 11 23 3t.

FOR RENT — 6 ROOM LOWER flat, water and garage, $35 per month, apply 122 Seventh St., telephone 2443. 11 27 6t.

FOR RENT—THREE ROOM FURnished house with garage. Enquire 223 Fifth St. 11 27 6t.

FOR RENT —5 ROOM HOUSE modern conveniences, garage and basement. Good location, 151 South 5th st. Rent $22.50. Key next door in rear, or at Grocery 6th and Florida. 11 17 6t

FOR RENT— NEWLY RENOVATed 4 rm. house bath, screened porch, garage. Near Macdonald. 326 Twentieth street. 11 20 3t

Get First Choice
COME EARLY
SEE THESE THREE WONDERFUL HOMES

Brand new, 5-room stucco houses—detached garage. Extremely well built and designed. Operating street car, ½ block —grammar and new High school very near. These homes are beauties.

Very Easy Payments

Res. Phone Rich. 897-W

J. L. MUIR
Agent for Richmond Co.
Address Room 401 American Trust Building
Business Phone Rich. 410

25¢
—is the right price to pay for a good tooth paste—
LISTERINE
TOOTH PASTE
Large Tube
25¢

11—Real Estate For Sale

TIPS!

Special Offerings
6 Room House—Garage— $700 down.

This home is not new but is in good condition and worth about $4500. Substantially built. Hardwood floors. 37½ ft. lot, high and dry. Garage. Walking distance of town, convenient to all schools. Good street work—paid. Select location. Our personal guarantee of value. Price only $3500 for quick sale, $700 down, $40 a month.

4 Room House — $150 down.

Owner sacrificing this home. 4 Rooms, breakfast nook, sunporch, garage, large basement. 2 blocks from Macdonald Ave. Close in. Nice neighborhood. Only $3150. $150 down, $32.50 a month.

PAULSEN REALTY SERVICE REALTORS
California Theatre Building
Telephone Richmond 825
Night Phone Richmond 2611-J

7—Business Opportunities, Investments.

$10.00 TO $50.00 QUICKLY
To The Many Workers
Rates lowest. No security, no publicity. Best and most private terms. What National banks do for big business, we do for the man or woman who works.
H. L. DRAKE,
607 Macdonald Ave.

ZEB KNOTT
Certain-Teed Paints, Varnishes and Enamels.
All Grades of Wall Paper
PAINTING AND PAPER HANGING
319 North Seventh Street
ALL WORK GUARANTEED

"LET MAYER DO IT" IF YOU want your old suit made like new. Phone 452; cleaning, mending, repairing, or pressing. Work called for and delivered. Mayer's American Cleaning Works, 1116 Macdonald Avenue 4 11 tf

11—Real Estate For Sale

FOR SALE
NEW FIVE ROOM HOUSE ALL hardwood floors, garage, near Washington School and Natatorium.
H. G. STIDHAM
210 Washington Avenue Phone 868 or 920. tf.

FOR SALE IDEAL HOME— English type, best location, five rooms, modern to the minute. Breakfast room, double garage. Drive to 680 32nd St. Home opened for inspection Sunday.
DRYDEN & SON
Builders of Better Homes
2333 Garvin Ave., Phone Richmond 2409 tf.

FOR SALE-5 ACRES HILL LAND Marine view, vicinity Alvarado Park. $1500 easy terms. R 2, box 344, San Leandro, Calif. 11 24 3t.

FOR SALE—MILK GOAT. REGISter toggenberg and kid. Phone Fruit 8533-W. 5 26 tf.

FOR SALE—IN MIRA VISTA, beautiful 5 room stucco house, just built, with garage; large lot and beautiful view overlooking San Francisco Bay; original price $6,500, must sell, $5,000.00 takes it; Richmond 933. 8 21 tf.

A BARGAIN SELDOM OFFERED —6 lot corner on 23rd street for quick sale, call Richmond 933. 8 21 tf.

FOR SALE — JUST OUTSIDE of Richmond, 11 acres on dam road, $2,500 takes it, terms if desired; Richmond 933. 8 21 tf.

Wanted!

WANTED — MAN OR WOMAN to represent high class Automobile and Fire Insurance Companies in Richmond. Experience unnecessary. Furnish Character references. Address C. A. Lockwood, Concord, Calif. Phone Concord 217. 11 21 4t.

SITUATION WANTED—ELDERLY handy woman wishes position with family to do the sewing and assist with housework and cooking. Wages $30.00 a month. Mrs. H. Schlatter, 287 Walnut Ave., Santa Cruz, California. 11 23 6t.

SITUATION WANTED — YOUNG lady, 23, desires steady office work, four year general experience in bookkeeping, typing and comptometer. Address Box "P" care of Record-Herald. 11 21 tf.

CHINA PAINTING — FREE INItial lessons. Phone Richmond 2569-W. 11 23 6t.

FOR SALE
Furnished
3-rm. house, with garage, Frontage 150 feet.
Price: $2000.00
Down payment $200.00. Per month: $25.00.

New 5-rm. Stucco House; Lot 50x100.
Price $3850.00
$500.00 down, $45.00 per month. Must be seen to be appreciated.

See
Mrs. W. H. Sanford
—REALTOR—
2221 Macdonald Ave.
Richmond, Calif.
Phone: Rich. 927

11—Real Estate For Sale

A $500.00 GIFT!

A client sold this 4-room Bungalow with garage, for $3750.00 Over $500 has been paid on account. The purchaser had to move from Richmord and we have been instructed to sell this attractive little home for $3250, on easy terms. Located one block from Macdonald Ave.

The small first down payment is all the property will cost you, the rest you would pay out in rent anyhow.

—SEE—
BURG BROS. Inc.
Pioneer Richmond Realtors
Burg Building, 23rd and Macdonald
Phone Richmond 730

M. A. HAYS CO.

When figuring on thrift methods — Don't overlook Mira Vista, "The Piedmont of Richmond." There is no safer investment in the bay section, for a very small payment down and small monthly payments.

OFFICES
2216 Macdonald Ave
Rich. 898
476 San Pablo Ave.
Rich. 1161
Tulare and Barret Aves.
Rich. 851
Oakland and San Francisco

SCAVENGERS

RICHMOND SCAVENGER CO— All sorts of refuse removed on short notice. Call up phone 961 any time in afternoon

THE BEST IS NONE TOO GOOD
That's Why We Recommend
KELLY SPRINGFIELD TIRES
Cost No More Than Other TIRES
JOHNSON
TIRE SERVICE
LUD JOHNSON
262 Fourteenth Street

Babies Love It
For all stomach and intestinal troubles and disturbances due to teething, there is nothing better than a safe Infants' and Children's Laxative.
MRS. WINSLOW'S SYRUP

11—Real Estate For Sale

TO PURCHASE A HOME

You should first decide as to location, the size of home necessary to your comforts, the price you can afford to pay, the amount you can raise for first payment.

THEN

Select a REALTOR in whom you have confidence, who will look after your interests as to how the home you may select is financed, how it is constructed, and then finally, who will see that the papers are properly drawn and your best interests safe guarded in an investment in which you are putting your life savings.

WE ARE AT YOUR SERVICE

E. B. BULL COMPANY
REALTORS
1205 Macdonald Avenue, Richmond California
Telephone: Richmond 79
REAL ESTATE — INSURANCE — LOANS — RENTALS

Now Is The Time To Buy
Real Estate in Richmond, Either a Home Or As An Investment

Macdonald Avenue is now and will always remain the Main business street. I have several large lots only one, two and three blocks from it on both sides.

Buy one and I will build a home to suit you, and sell it to you on easy terms, or cheap, for cash. Save time by walking to and from your work. They are sure to increase in value. This kind of property has made the greatest fortunes for many conservative investors.

50x112½ East side of 10th, near Macdonald Avenue.
50x112½ So. Side of Bissell between 14 and 15 Streets.
50x112½ North side of Chanslor, near 10th Street.
75x112½ West side of 14th Street, near Bissell Ave.
75x112½ Northwest corner of 14th and Chanslor Avenue.
Fine location for apartment house, or for 2 residences.
40x100 feet on West Side of 9th Street, near Ripley avenue.
75x112½ East Side of 13th, between Bissell and Chanslor. Fine location for apartment house, or for 2 residences.

GEO. W. McPHERSON Real Estate Insurance Licensed Broker
Exclusive agent for the 'Overland Tract
607 Macdonald Avenue Richmond, Calif.

TILDEN LUMBER CO.
E. M. TILDEN, President
PRICE :-: QUALITY :-: SERVICE
OFFICE AND MILL
15th and NEVIN, RICHMOND, CALIF.
PHONE RICHMOND 81
Yards: Oakland, Berkeley, Richmond, Crockett

9—FOR SALE— Miscellaneous

FOR SALE—LARGE BRASS COAL oil lamps 4 inch wick for store or hall. Milk and dairy pails from 50c up. Butter churns and ice cream freezers at cost. A few 3 gallon Buhl milk cans xxxx tin $3 each. Oner inch Suga Pine screen doors $3 and $4 with hinges. Above articles all brand new and in first class condition. Berks Hardware Co., 1026 Macdonald Ave. 11 24 3t.

COATS, DRESSES, FURS and FUR coats, Factory samples, sizes 14 to 54. Huge stock, Dow's Wholesale Rms. 133 Kearney, nr Sutter, Rm 306, S. F. 9-1-tf.

FOR SALE—YOUNG CHICKENS for roasting. Also young fryers. 116 Van Fleet Ave., near El Cerrito. 11 27 3t.

MURINE For YOUR EYES
Night and Morning to keep them Clean, Clear and Healthy
Write for Free "Eye Care" or "Eye Beauty" Book
Murine Co., Dept. H. S., 9 E. Ohio St., Chicago

CARRIED TO FONG WAN'S OFFICE

Oakland, Cal.
Nov 11, 1927.

For years I suffered from headache and run down health. I tried in vain to get relief from various healers. I was so ill that I had to be carried into the Fong Wan office. After I had taken the Fong Wan herbs for about two months all my troubles had been overcome.

This was about four years ago, but I still remain well. I have enjoyed the very best of health ever since.

(Signed) MRS L. E. JONES.
6456 Braun-st, Oakland, Cal.
Phone Elmhurst 2239.

People who wish to learn more about Fong Wan's knowledge of herbs and methods of healing should get his new book free at his office or mailed to any address upon receipt of 10c postage.

FONG WAN HERB CO.
576 TENTH ST., OAKLAND CALIF.
Consultation Free, Phone Oakland 3767.
Hours 9 to 7 daily; 9 to 12 Sundays

READ IT FIRST IN THE
THE RECORD-HERALD

11—Real Estate For Sale

$650
Splendid building site Clinton Ave. near 25th. All improvements in. Lot 45x120.

$500
Two lots 50x100 near Pullman Shops. All improvements in.

$900
No better home site in Richmond Lot 50x100. Yes, the Street is paved and all paid for.

We have many bargains in lots and homes ready to move in. See us about these before buying.

PLATE, VAUGHAN & METZ
REALTORS
INSURANCE & LOANS
916 Macdonald Avenue

Watson's Bargains

Re-Finance your home — Money to Loan at Six Per Cent. No Brokerage.
Let us Sell Your Property! We Get Results. We Specialize in Rentals.
50 ft. Lot 18th & Garvin $975.00
50 ft. Lot on 31st near Macdonald $1,000.00
45 ft. Lot in Mira Vista $1,000.00
4-room House on 75 Foot Lot on 16th St., only $2250 (A sacrifice.)
5-room house on 21st St 37 1-2 ft. lot, $3750.00. Terms.
75 ft. frontage on 12th St. with two houses opposite Park, income $65. per month. Best buy in Richmond Only $11500.00
4-room House FOR RENT, 12th St. $30.00
5-room House FOR RENT, 40th & Clinton $40.00

H. O. WATSON, Realtor
Insurance Dept.
AGENCY EQUITABLE LIFE INSURANCE CO., OF IOWA.
1202 Macdonald Avenue
Phone Richmond 180

GRAPE JUICE
Zinfindel and Muscatel Juice now on sale. A No. 1 Oak barrels, all sizes.
Richmond Grape Juice Co.
No. 3—18th Street
Phone Richmond 3076
Open Evenings

RADIO
SURE WE HAVE IT
the best all electric set in town
Let us send a
Stewart Warner
to your home and prove it
V. G. ELECTRIC CO.
Phone Rich. 933.
1314 Macdonald Ave.

IF YOU HAVE TROUBLE WITH YOUR
Automobile Electrical System
call
JOE'S BATTERY SHOP
Telephone Rich. 1456
1325 Macdonald Ave.

RAGS WANTED

Buyers' Guide

AUTOMOBILE FINANCE

AUTO LOANS—CONTRACTS RE financed, Salary Loans CONTRA COSTA FINANCE AND LOAN CO. 34 Tenth Street.

ICE

A CAKE OF ICE NEVER GETS out of order. We deliver daily. Ice depot service for your convenience 500 Macdonald Ave. Richmond Ice Delivery Phone 53.

BUILDING AND LOAN

6% On Your Account
Funds invested in first trust deeds on Richmond real estate under state supervision.
CALIFORNIA GUARANTEE BUILDING & LOAN ASSOCIATION
H. A. Johnston, Mgr Rich Office 6th & Macdonald. Tel. Rich 352

BUILDING MATERIAL

FOR COAL, WOOD, GRAVEL, LIME and plaster Phone Rich. 262. We are exclusive agents for "Locklath," the fireproof wall board. E. H. Higgins Co. No. 3 Sixth street.

DENTISTS

GUARANTEED DENTISTRY AT prices you can affort to pay. You will always want good teeth Drs Chichester & Tofflemire 716 Macdonald ave. Phone Rich. 2260.

GARAGE

FREE CRANKCASE SERVICE Night storage $500 a month, day $3.50 month. Parking 25c. Repairing and service. Carquinez Garage, 920 Nevinave Ave. Phone Rich. 2534.

HARDWARE

FISHING TACKEL — —Everything for fishing, golf tennis, the hunter and the athlete. Armstead's General Hardware, 734 Macdonald. Phone 30.

HOTELS

A MERCHANTS LUNCH UNEXcelled any where, served in our Coffee Shoppe 50c. Dining room 65c. Permanent rates upon application. New Hotel Carquinez.

LOST AND FOUND

LOST — GUNMETAL ENVELOPE purse. Return to Record-Herald. Reward. 11 6 3t.

Retarding the spark too far is often the cause of overheating the motor, according to the service department of the National Automobile Club.

LOS ANGELES, CALIFORNIA
HOTEL LEE
WM. B. CLARK, PROPRIETOR
SIXTH AT FIGUEROA ST.
Phones 10743

Service, not unlike a well appointed, generously conducted home, without ostentation.

Commercial-Residential Location central and unexcelled. Modern, European

Rates $1.50 without Bath, $3.00 Up with Bath

William Best Clark, Proprietor

GARAGE ADJACENT

LUMBER AND MILL WORK

SAN PABLO LUMBER CO., Nelson & Son Proprietors. General lumber and mill work. Office and yard 10th and Ohio sts. Estimates gladly furnished. Phone Rich. 112.

MONUMENTS

"MARK EVERY GRAVE" Parsons Monument Works, Memorials, at Sunset View Cemetery, El Cerrito E. W. M. Evans & Sons, props Telephone Berkeley 5196

PAINT GLASS

HOUSE PAINT MADE TO ORDER Glass and glazing of all kinds Maynard Paint & Glass Co. agent Frank W. Dunne pure paints. 110 and Nevin. Phone Rich. 524.

SALARY LOANS

IF YOU ARE STEADILY EMPLOYed we will help you meet your obligations Richmond Loan & Finance Co., Joseph L. Reed, manager

WHOLESALE HOUSES

CIGARETTES — $1.18 A CARton. All bar goods, 24 in a box, 14c Sugar, market price today $6 sack, market very strong. Gums 58c. Cash and carry. Extra charge for delivery. Richmond Wholesale company, open 12 to 7 p. m., 1212 Macdonald ave Phone Rich. 1217.

CLEANING and DYEING

on all Cleaning and Dyeing, C. C D. Cleaners and Dyers (established 1909) 2409 Macdonald avenue. Phone Rich. 683. We also maintain a delivery at standard price.

SIGNS

Arnold SIGN CO.
127 11th Street
Phone Richmond 2227-J

GEM—
A Colorado Coal, Free from Soot and long lasting. Save $2.00 per ton by buying this month.
A General line of Fuel—Feed and Building Material.
C. J. Lambrecht
Office Phone 1058
2207 Macdonald Avenue

Feen-a-mint
The Laxative You Chew Like Gum
No Taste But the Mint
At Druggists—15c 25c

Your Clothes
cleaned and pressed the modern way, hats a specialty. C. O. D Cleaners, phone Richmond 683; Cleanatorium, phone Richmond 460.

READ IT FIRST IN THE RECORD-HERALD

"MALARIA MUGGS" Unfair Exchange By BEN DAVE ALLEN

GAY AND HER GANG The Roastmaster By GLADYS PARKER

ESTATE ROW OF EL CERRITAN INVOLVED

MARTINEZ, Nov. 23—Litigation over the estate of John Buckley of El Cerrito promises to grow involved.

Henry Hocker, a creditor of the estate, is seeking to have Mrs. Nellie Glover removed as administratrix of the $4000 estate.

A handwriting expert is to be called to determine the genuineness of two wills purported to have been executed by Mrs. Mary Buckley, widow. The county's two judges have been disqualified from acting in either case.

Due to the litigation, Raymond Johnson, public administrator, has urged Superior Judge H. V. Alvarado to have determined by an expert the genuineness of two wills in the widow's estate. Mrs. Buckley died in August, 1928.

Johnson filed a will executed on May 11, 1919, in which Mrs. Buckley bequeathed her property to her husband. A second will, dated Jan. 8, was subsequently found, in which the estate was bequeathed to Mrs. Glover, who had been named guardian of Mrs. Buckley as an alleged incompetent some months previously.

Superior Judge A. B. McKenzie disqualified himself to try the John Buckley estate contest because of testimony laid before him in previous estate matters.

Judge Alvarado will be disqualified through summons as a witness to testify on proceedings in his court and statements made to him in guardianship proceedings.

Hooker is seeking Mrs. Glover's removal on the grounds that she failed to account for estate assets and misrepresented Mrs. Buckley's age when she was named guardian for the woman. The contest is expected to develop issues of Mrs. Buckley's competency to make a will.

Judge Alvarado today announced that he will name a handwriting expert to determine the genuineness of the wills, action that he is permitted to take until steps are taken to summon him as a witness.

Indian Herbs

Is a good family medicine composed principally of herbs, roots and barks. An excellent liver regulator for sluggish bowels, kidneys and constipation. You can get the money back at any of the agencies where you bought them if Indian Herb Compound does not benefit you after directions have been followed.

Indian Herbs are for sale by all local drug stores and at many other business places whose addresses are listed on the second page of the circular in each free sample given at all the local agencies. Geo. W. McPherson, resident agent for The Great American Herb Co., 607 Macdonald avenue.

Etna Destruction Scenes

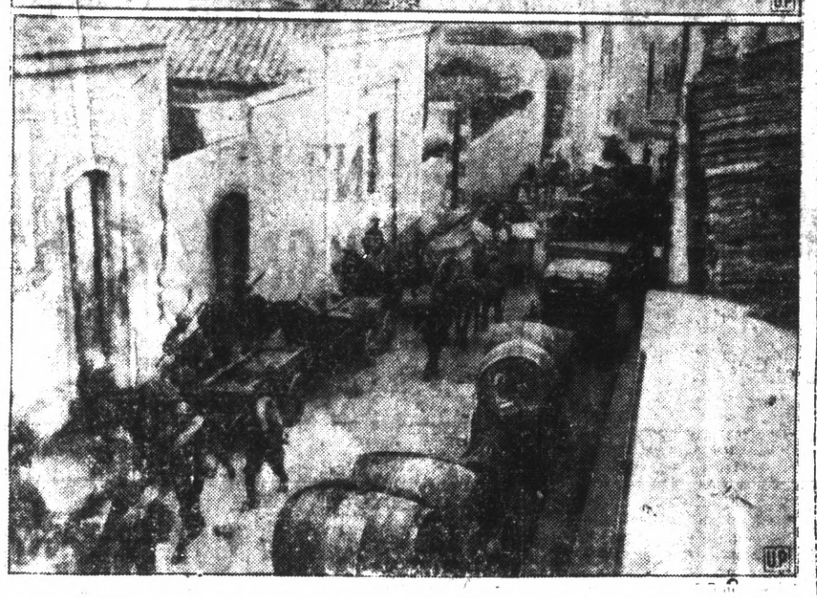

REMARKABLE photograph (above) taken during the eruption of Mt. Etna, shows a house at Mascali, at the very moment it is toppling over from the pressure of lava. Frightened inhabitants at Mascali (below) evacuating the town with assistance of the military.

Kiwanis Club Thanksgiving Fete Today

Thanksgiving day will be celebrated by the members of the Richmond Kiwanis club at luncheon in the Hotel Carquinez today. William P. Butler, district trustee from Oakland Kiwanis club, will be the speaker, delivering his address on the "Underprivileged Man." Rev. Weldon Wilson will be chairman of the day and Theo Modson, president, will preside.

Arrangements are being completed for installation of the new officers to take place the first meeting in January.

Mrs Emma Dewey Given Divorce

MARTINEZ, Nov. 27.—On the grounds of cruelty, Mrs. Emma Cabral Dewey was today granted a decree of divorce from her second husband, Alvin Dewey of San Pablo. Superior Judge A. B. McKenzie heard the suit.

Underwriter Lauds Reduced Fire Loss Here

W. H. Kelly, superintendent of the board of fire underwriters of the Pacific Coast, in a letter to Councilman A. L. Paulsen yesterday congratulated Richmond on the efficent record set by its fire department during the last year resulting in five honors being received by the department.

He stated that the low fire insurance rates which became effective in 1927 were directly traceable to the low fire loss record of the city during the last few years. Basing of the reductions was on the improvement made in water protection furnished the city, including new mains, a new pumping station and additional hydrants; increased efficiency in the fire department; improvements in the fire alarm system and better building regulations and fire prevention ordinances.

The records of 91 companies for 1924 show the low loss here of only 24.6 per cent of the premium paid by policy holders, Kelly stated, and that the record was instrumental in securing the rate reduction in 1927. The amount of the reduction was from 5.8 to 10.6 per cent on business property and substantial reductions were made on dwellings in the residence districts.

Local Teachers To Elect Soon

Herbert Hann, principal of the Junior high school and Miss Norine Buchanan, instructor of journalism have been nominated for the presidency of the Richmond Teachers' association. Election will be held in the near future.

Miss Margaret Skinner, of Roosevelt; Miss Dorothy Cox and Miss Gertrude Weatherby, of the high school have been nominated for vice-president; Miss Blanche Kermer is the only nomination for secretary and C. P. MacLafferty is treasurer.

Mrs. C. J. Ross Mother Of Girl

The many Richmond friends of Mr. and Mrs. C. J. Ross of Berkeley will be pleased to learn of the birth of baby girl to Mrs. Ross. The little miss arrived in time for the big game Saturday morning. Mrs. C. J. Ross and baby are doing nicely at the Alta Bates Hospital in Berkeley. The baby has been named Carol Elizabeth.

POSTMASTER URGES EARLY MAILING

There will be no mail deliveries on Christmas Day so Richmond persons desiring to have their packages arrive in time are urged to mail them early, according to Postmaster J. N. Long.

"Every effort will be made to handle the Christmas mails without congestion and delay," Long said, "but owing to the enormous volume this can be done only with the cooperation of the public."

The following suggestions were made by Long for those mailing packages:

All packages must be securely wrapped or packed. Use strong paper and heavy twine.

Strong Boxes

Candies must be inclosed in strong outside boxes or containers.

Wrap cut flowers with tissue to insure moisture and place in strong suitable boxes of wood, tin or corrugated cardboard.

Articles easily broken must be carefully packed, crated or securely wrapper. Use liberal quantities of excelsior, tissue waste or like materials in, around and between the articles and outside the container.

Glassware, pottery, fragile toys or crockery must be packed so that in case the articles are broken in transit the pieces will not protrude, damaging other boxes.

Must Be Marked

All articles easily broken must be marked "fragile."

Use special delivery stamps for articles likely to spoil within the time reasonably required for transportation. This will expedite delivery. All such articles must be marked "perishable."

Postage must be fully prepaid on all mail. The required amount of postage should be affixed in the upper right corner. Full information concerning postage rates can be obtained at the stamp or parcel post window.

Complete Address

All addresses should be complete with house number and name of street, post office or rural route number. A return card should be placed in the upper left corner of every piece of mail. If a tag is used, the address and return card should also be written on the wrapper for use if tag is lost, and a copy of the address should be inclosed inside the parcel.

"The volume of mail during the holiday time increases approximately 200 percent," Long stated. "It is a physical impossibility to handle this great mass of mail matter efficiently and promptly within a few days. Therefore to assure delivery of Christmas presents, cards, and letters by Christmas Day, the public should shop and mail early. Packages and letters should be ready for mailing at least two weeks or 10 days before Christmas, depending upon the distance.

Richard Dunn Gets Probation

MARTINEZ, Nov. 27—Richard Dunn of Richmond was sentenced to three years probation on a plea of guilty to a charge of issuing a worthless check for $33 to A. G. Papadakis Richmond merchant. As part of the sentence he began serving a term of seven months in the county jail.

Dunn, alleged companion of David Phillips, denied participation in a series of 32 crimes confessed by Phillips.

Longest Bridge

ELABORATE ceremonies marked the formal opening of this bridge across James river at Newport News, Va. The bridge said to be the longest in the world, is five and a half miles in length.

Gas Meter Stolen From Local House

Richmond office of the Pacific Gas and Electric company yesterday reported to the police the theft of a gas meter from a house in the Richmond annex. An investigation has been started to determine the thief and the cause for the theft.

READ IT FIRST IN THE RECORD-HERALD

LARGE AMOUNTS AID CAMPAIGN OF RED CROSS

The financial standing of the twelfth annual roll call drive of the American Red Cross has been greatly increased by the supporting, sustaining and contributing membership that have been subscribed by individuals and groups in the city.

Of these larger memberships which amount to five, ten and twenty-five dollars, all but fifty cents remains in the local treasury for community activities.

The following supporting memberships of $25 have been received: Richmond Union high faculty, F. L. Scofield, El Cerrito Lions club.

Sustaining memberships of $10 each have been received from the following: J. E. Brooks, H. M. Flint, El Cerrito Mechanics bank, Cathleen Coffee shop, Tilden Lumber company, American Legion Richmond Post No. 10, and Club Merit of Pullman company.

Five dollar memberships which are known as contributing were given by the following: R. T. Osborne, J. F. Galvin, L. Gartinkle, C. H. Cowan, G. Maliani, A. Bellegarde, J. W. Smiley, Joe Dagna, Homer Patterson, Larkin Younce, Wesley M. E. church, Henry Creegger, W. A. Vickery, John Breuner company, H. S. Cooper, William R. Huber, Charles Renwick, F. E. Beck, C. Overton and George Christopher.

NEW TODAY

FOR SALE—4 ROOM BUNGALOW, garage. Lot 100x100. Opposite Fairmont School. Suitable for school store. Terms Phone Berkeley 1223. 12 28 1mo.

NOW OPEN!

A New Place To Eat

Owned and Operated by Old Friends

For a long time we have been solicited by the customers of our fountain service to open a department for meals and light lunches. This has been accomplished and we now offer

Breakfast - Lunch - Dinner

A cuisine in keeping with the clean, bright, sanitary, surroundings and methods which have made our fountain service so successful.

WE INVITE THE PUBLIC TO TRY OUR NEW EATING PLACE—OUR NAME IS A GUARANTEE YOU WILL BE PLEASED

Eagle Creamery Co.

718 Macdonald Avenue Phone Richmond 362

"for notable service!"

Anti-knock

THE NEW WINTER RED CROWN GASOLINE

STANDARD OIL COMPANY OF CALIFORNIA

Thanksgiving Dinner

MENU

ROAST TURKEY DINNER
with Cranberry Sauce
Turkey Soup Combination Salad
Fish, with Tartar Sauce
Shoe String Potatoes
Mince or Pumpkin Pie
$1.00

Roast Turkey, cranberry sauce	75c
Roast Young Pig, Candied sweet potatoes	50c
Roast Young Chicken, stuffed	60c
T-Bone Steak, Saratoga chips	70c
Tenderloin Steak, hashed brown potatoes	60c
French Lamb Chops, waffle potatoes	50c
Club Steak with country gravy	45c
Roast Virginia Ham with jelly	40c
Hot Turkey Sandwich with cranberry sauce	40c

Key Lunch Room

1928 Macdonald Ave.

His Majesty, King Turkey!

Discriminating Purchasers Will Be Sure the Big Bird Comes from

THE LUDEWIG MARKET

Suggestions of Other Good Eats for Thanksgiving

Fancy Eastern Roasting Chickens
Choice Minnesota Geese
The Famous Riser Ducks
Prime Steer Rib Roasts
Legs of Choice Pork

Large Eastern Oysters
Keller's Old Time Bulk Mince Meat
Chopped Suet for your Plum Pudding

TO BE SURE OF THE BEST—ORDER THROUGH OUR MARKETS

RICHMOND AND CENTRAL MARKETS

610 Macdonald Avenue.
2 Phones—Rich. 1900-1901

O. R. Ludewig's, Inc.

1130 Macdonald Ave.
Phone Richmond 446